

DISTRICT I  
P.O. Box 1980, Hobbs, NM 88240

DISTRICT II  
P.O. Drawer DD, Artesia, NM 88210

DISTRICT III  
1000 Rio Brazos Rd., Aztec, NM 87410

## OIL CONSERVATION DIVISION

2040 Pacheco St.  
Santa Fe, NM 87505

WELL API NO. 30-025-35178
Indicate Type of Lease STATE <input checked="" type="checkbox"/> FEE <input type="checkbox"/>
State Oil & Gas Lease No. LG-1487 & L-723
Lease Name or Unit Agreement Name Burgundy, 20005 JV-P Prop#26672
Well No. 1
Pool name or Wildcat Grama Ridge; Morrow, East (Gas) #77690

<b>SUNDRY NOTICES AND REPORTS ON WELLS</b> (DO NOT USE THIS FORM FOR PROPOSALS TO DRILL OR TO DEEPEN OR PLUG BACK TO A DIFFERENT RESERVOIR. USE "APPLICATION FOR PERMIT" (FORM C-101) FOR SUCH PROPOSALS.)	
Type of Well: OIL WELL <input type="checkbox"/> GAS WELL <input checked="" type="checkbox"/> OTHER <input type="checkbox"/>	
Name of Operator BTA OIL PRODUCERS Ogrid #003002	
Address of Operator 104 SOUTH PECOS, MIDLAND, TX 79701	
Well Location Unit Letter E 1548 Feet From The North Line and 660 Feet From The West Line Section 35 Township 21S Range 34E NMPM Lea County	
Elevation (Show whether DF, RKB, RT, GR, etc.) 3671' GR 3691' RKB	

11

Check Appropriate Box to Indicate Nature of Notice, Report, or Other Data

### NOTICE OF INTENTION TO:

PERFORM REMEDIAL WORK ☐ PLUG AND ABANDON ☐  
TEMPORARILY ABANDON ☐ CHANGE PLANS ☐  
PULL OR ALTER CASING ☐  
OTHER: ☐

### SUBSEQUENT REPORT OF:

REMEDIAL WORK ☐ ALTERING CASING ☐  
COMMENCE DRILLING OPNS. ☐ PLUG AND ANBANDONMENT ☐  
CASING TEST AND CEMENT JOB ☐  
OTHER: Run Open-Hole Logs, 5" Liner, Release Rig ☒

<sup>12</sup>Describe Proposed or Completed Operations (Clearly state all pertinent details, and give pertinent dates, including estimated date of starting any proposed work) SEE RULE 1103.

TMBR/Sharp Drilling Co., Rig #28; P. O. Drawer 10970, Midland, TX 79702-7970

12/07/00 Depth 13,353'. Drilled 6-1/8" hole in shale. Circ & POH. Ran open hole logs. Running RFT's.  
12/08/00 Depth 13,353'. Ran various RFT's. WIH w/bit & circ. POH to run 5" liner.  
12/09/00 Depth 13,353' PB 13,250'. 5" C 10,971' - 13,343' w/ 220 sx. PD 4:40 a.m. 12/09/00. WOC.  
12/10/00 Depth 13,353' PB 13,250'. POH w/setting tool. WIH w/bit to 10,663' & tested to 2000 psi - okay. Drilling cmt.  
12/11/00 Depth 13,353' PB 13,250'. Drilled cmt to 5" liner top @ 10,971'. Tested to 2000 psi - okay. Tripped for BHA. Cleaned out: inside 5"liner to 13,250'. Circ.  
12/12/00 Depth 13,353' PB 13,250'. Cleaned pits. RELEASED RIG: 12 p.m. 12/12/00.

I hereby certify that the information above is true and complete to the best of my knowledge and belief.

SIGNATURE Pam Inskeep TITLE Regulatory Administrator DATE 12-15-00

TYPE OR PRINT NAME Pam Inskeep TELEPHONE NO. 915/682-3753

(This space for State Use)

APPROVED BY \_\_\_\_\_ TITLE \_\_\_\_\_ DATE DEC 20 2000  
CONDITIONS OF APPROVAL, IF ANY: \_\_\_\_\_

DISTRICT I  
P.O. Box 1980, Hobbs, NM 88240

DISTRICT II  
P.O. Drawer DD, Artesia, NM 88210

DISTRICT III  
1000 Rio Brazos Rd., Aztec, NM 87410

## OIL CONSERVATION DIVISION

2040 Pacheco St.  
Santa Fe, NM 87505

WELL API NO. 30-025-35178
Indicate Type of Lease STATE <input checked="" type="checkbox"/> FEE <input type="checkbox"/>
State Oil & Gas Lease No. LG-1487 & L-723
Lease Name or Unit Agreement Name Burgundy, 20005 JV-P Prop#26672
Well No. 1
Pool name or Wildcat Grama Ridge; Morrow, East (Gas) #77690

<b>SUNDRY NOTICES AND REPORTS ON WELLS</b> (DO NOT USE THIS FORM FOR PROPOSALS TO DRILL OR TO DEEPEN OR PLUG BACK TO A DIFFERENT RESERVOIR. USE "APPLICATION FOR PERMIT" (FORM C-101) FOR SUCH PROPOSALS.)	
Type of Well: OIL WELL <input type="checkbox"/> GAS WELL <input checked="" type="checkbox"/> OTHER	
Name of Operator BTA OIL PRODUCERS Ogrid #003002	
Address of Operator 104 SOUTH PECOS, MIDLAND, TX 79701	
Well Location Unit Letter <u>E</u> : <u>1548</u> Feet From The <u>North</u> Line and <u>660</u> Feet From The <u>West</u> Line Section <u>35</u> Township <u>21S</u> Range <u>34E</u> NMPM Lea County	
Elevation (Show whether DF, RKB, RT, GR, etc.) 3671' GR 3691' RKB	

11

Check Appropriate Box to Indicate Nature of Notice, Report, or Other Data

### NOTICE OF INTENTION TO:

PERFORM REMEDIAL WORK ☐ PLUG AND ABANDON ☐  
TEMPORARILY ABANDON ☐ CHANGE PLANS ☐  
PULL OR ALTER CASING ☐  
OTHER: ☐

### SUBSEQUENT REPORT OF:

REMEDIAL WORK ☐ ALTERING CASING ☐  
COMMENCE DRILLING OPNS. ☐ PLUG AND ANBANDONMENT ☐  
CASING TEST AND CEMENT JOB ☐  
OTHER: Drilling ahead ☒

Describe Proposed or Completed Operations (Clearly state all pertinent details, and give pertinent dates, including estimated date of starting any proposed work) SEE RULE 1103.

TMBR/Sharp Drilling Co., Rig #28; P. O. Drawer 10970, Midland, TX 79702-7970

12/05/00 Depth 13,207'. Drilling 6-1/8" hole in lime.

I hereby certify that the information above is true and complete to the best of my knowledge and belief.

SIGNATURE Pam Inskeep TITLE Regulatory Administrator DATE 12-05-00

TYPE OR PRINT NAME Pam Inskeep

TELEPHONE NO. 915/682-3753

(This space for State Use)

APPROVED BY \_\_\_\_\_ TITLE \_\_\_\_\_ DATE \_\_\_\_\_

CONDITIONS OF APPROVAL, IF ANY:

DISTRICT I  
P.O. Box 1980, Hobbs, NM 88240

DISTRICT II  
P.O. Drawer DD, Artesia, NM 88210

DISTRICT III  
1000 Rio Brazos Rd., Aztec, NM 87410

## OIL CONSERVATION DIVISION

2040 Pacheco St.  
Santa Fe, NM 87505

WELL API NO. 30-025-35178
Indicate Type of Lease STATE <input checked="" type="checkbox"/> FEE <input type="checkbox"/>
State Oil & Gas Lease No. LG-1487 & L-723
Lease Name or Unit Agreement Name Burgundy, 20005 JV-P Prop#26672
Well No. 1
Pool name or Wildcat Grama Ridge; Morrow, East (Gas) #77690

<b>SUNDRY NOTICES AND REPORTS ON WELLS</b> (DO NOT USE THIS FORM FOR PROPOSALS TO DRILL OR TO DEEPEN OR PLUG BACK TO A DIFFERENT RESERVOIR. USE "APPLICATION FOR PERMIT" (FORM C-101) FOR SUCH PROPOSALS.)	
Type of Well: OIL WELL <input type="checkbox"/> GAS WELL <input checked="" type="checkbox"/> OTHER	
Name of Operator BTA OIL PRODUCERS Ogrid #003002	
Address of Operator 104 SOUTH PECOS, MIDLAND, TX 79701	
Well Location Unit Letter <u>E</u> <u>1548</u> Feet From The <u>North</u> Line and <u>660</u> Feet From The <u>West</u> Line Section <u>35</u> Township <u>21S</u> Range <u>34E</u> NMPM <u>Lea</u> County	
Elevation (Show whether DF, RKB, RT, GR, etc.) 3671' GR 3691' RKB	

11

Check Appropriate Box to Indicate Nature of Notice, Report, or Other Data

### NOTICE OF INTENTION TO:

PERFORM REMEDIAL WORK ☐ PLUG AND ABANDON ☐  
TEMPORARILY ABANDON ☐ CHANGE PLANS ☐  
PULL OR ALTER CASING ☐  
OTHER: ☐

### SUBSEQUENT REPORT OF:

REMEDIAL WORK ☐ ALTERING CASING ☐  
COMMENCE DRILLING OPNS. ☐ PLUG AND ANBANDONMENT ☐  
CASING TEST AND CEMENT JOB ☐  
OTHER: Drilling ahead ☒

<sup>12</sup>Describe Proposed or Completed Operations (Clearly state all pertinent details, and give pertinent dates, including estimated date of starting any proposed work) SEE RULE 1103.

TMBR/Sharp Drilling Co., Rig #28; P. O. Drawer 10970, Midland, TX 79702-7970

11/28/00 Depth 12,669'. Drilling 6-1/8" hole in shale & lime.

I hereby certify that the information above is true and complete to the best of my knowledge and belief.

SIGNATURE Pam Inskeep TITLE Regulatory Administrator DATE 11-28-00

TYPE OR PRINT NAME Pam Inskeep

TELEPHONE NO. 915/682-3753

(This space for State Use)

APPROVED BY \_\_\_\_\_ TITLE \_\_\_\_\_ DATE \_\_\_\_\_

CONDITIONS OF APPROVAL, IF ANY:

DISTRICT I  
P.O. Box 1980, Hobbs, NM 88240

DISTRICT II  
P.O. Drawer DD, Artesia, NM 88210

DISTRICT III  
1000 Rio Brazos Rd., Aztec, NM 87410

## OIL CONSERVATION DIVISION

2040 Pacheco St.  
Santa Fe, NM 87505

WELL API NO. 30-025-35178
Indicate Type of Lease STATE <input checked="" type="checkbox"/> FEE <input type="checkbox"/>
State Oil & Gas Lease No. LG-1487 & L-723
Lease Name or Unit Agreement Name Burgundy, 20005 JV-P Prop#26672
Well No. 1
Pool name or Wildcat Grama Ridge; Morrow, East (Gas) #77690

<b>SUNDRY NOTICES AND REPORTS ON WELLS</b> (DO NOT USE THIS FORM FOR PROPOSALS TO DRILL OR TO DEEPEN OR PLUG BACK TO A DIFFERENT RESERVOIR. USE "APPLICATION FOR PERMIT" (FORM C-101) FOR SUCH PROPOSALS.)	
Type of Well: OIL WELL <input type="checkbox"/> GAS WELL <input checked="" type="checkbox"/> OTHER	
Name of Operator BTA OIL PRODUCERS Ogrid #003002	
Address of Operator 104 SOUTH PECOS, MIDLAND, TX 79701	
Well Location Unit Letter <u>E</u> : <u>1548</u> Feet From The <u>North</u> Line and <u>660</u> Feet From The <u>West</u> Line Section <u>35</u> Township <u>21S</u> Range <u>34E</u> NMPM <u>Lea</u> County	
Elevation (Show whether DF, RKB, RT, GR, etc.) 3671' GR 3691' RKB	

11 Check Appropriate Box to Indicate Nature of Notice, Report, or Other Data

### NOTICE OF INTENTION TO:

PERFORM REMEDIAL WORK ☐ PLUG AND ABANDON ☐  
TEMPORARILY ABANDON ☐ CHANGE PLANS ☐  
PULL OR ALTER CASING ☐  
OTHER: ☐

### SUBSEQUENT REPORT OF:

REMEDIAL WORK ☐ ALTERING CASING ☐  
COMMENCE DRILLING OPNS. ☐ PLUG AND ANBANDONMENT ☐  
CASING TEST AND CEMENT JOB ☐  
OTHER: 7" Casing ☒

Describe Proposed or Completed Operations (Clearly state all pertinent details, and give pertinent dates, including estimated date of starting any proposed work) SEE RULE 1103.

TMBR/Sharp Drilling Co., Rig #28; P. O. Drawer 10970, Midland, TX 79702-7970

11/14/00 Depth 11,400'. LD DP & DC's. 7" C @ 11,400' w/600 sx. PD 3:30 a.m. 11/14/00. Cmt Circ.

11/15/00 Depth 11,400'. WOC. CP @ 7,990' w/660 sx. PD: 12:40 p.m. 11/14/00. Cmt did not circ. Set slips, cut-off, installed spool & BOP's. Tested BOP's. TOC by temp survey @ 1700'. PU BHA.

I hereby certify that the information above is true and complete to the best of my knowledge and belief.

SIGNATURE Pam Inskeep TITLE Regulatory Administrator DATE 11-17-00

TYPE OR PRINT NAME Pam Inskeep TELEPHONE NO. 915/682-3753

(This space for State Use)

APPROVED BY \_\_\_\_\_ TITLE \_\_\_\_\_ DATE \_\_\_\_\_

CONDITIONS OF APPROVAL, IF ANY:

DISTRICT I  
P.O. Box 1980, Hobbs, NM 88240

DISTRICT II  
P.O. Drawer DD, Artesia, NM 88210

DISTRICT III  
1000 Rio Brazos Rd., Aztec, NM 87410

## OIL CONSERVATION DIVISION

2040 Pacheco St.  
Santa Fe, NM 87505

WELL API NO. 30-025-35178
Indicate Type of Lease STATE <input checked="" type="checkbox"/> FEE <input type="checkbox"/>
State Oil & Gas Lease No. LG-1487 & L-723
Lease Name or Unit Agreement Name Burgundy, 20005 JV-P Prop#26672
Well No. 1
Pool name or Wildcat Grama Ridge; Morrow, East (Gas) #77690

**SUNDRY NOTICES AND REPORTS ON WELLS**  
(DO NOT USE THIS FORM FOR PROPOSALS TO DRILL OR TO DEEPEN OR PLUG BACK TO A DIFFERENT RESERVOIR. USE "APPLICATION FOR PERMIT" (FORM C-101) FOR SUCH PROPOSALS.)

Type of Well:  
OIL WELL ☐ GAS WELL ☒ OTHER

Name of Operator  
BTA OIL PRODUCERS Ogrid #003002

Address of Operator  
104 SOUTH PECOS, MIDLAND, TX 79701

Well Location  
Unit Letter E : 1548 Feet From The North Line and 660 Feet From The West Line  
Section 35 Township 21S Range 34E NMPM Lea County  
Elevation (Show whether DF, RKB, RT, GR, etc.)  
3671' GR 3691' RKB

11 Check Appropriate Box to Indicate Nature of Notice, Report, or Other Data

### NOTICE OF INTENTION TO:

PERFORM REMEDIAL WORK ☐ PLUG AND ABANDON ☐  
TEMPORARILY ABANDON ☐ CHANGE PLANS ☐  
PULL OR ALTER CASING ☐  
OTHER: ☐

### SUBSEQUENT REPORT OF:

REMEDIAL WORK ☐ ALTERING CASING ☐  
COMMENCE DRILLING OPNS. ☐ PLUG AND ANBANDONMENT ☐  
CASING TEST AND CEMENT JOB ☐  
OTHER: Open Hole Logs ☒

Describe Proposed or Completed Operations (Clearly state all pertinent details, and give pertinent dates, including estimated date of starting any proposed work) SEE RULE 1103.

TMBR/Sharp Drilling Co., Rig #28; P. O. Drawer 10970, Midland, TX 79702-7970

11/13/00 Depth 11,400'. POH & LD logging tool. Ran open hole logs from 10,800'. WIH w/bit & circ. POH LD DP.

I hereby certify that the information above is true and complete to the best of my knowledge and belief.

SIGNATURE Pam Inskeep TITLE Regulatory Administrator DATE 11-14-00

TYPE OR PRINT NAME Pam Inskeep

TELEPHONE NO. 915/682-3753

(This space for State Use)

APPROVED BY \_\_\_\_\_ TITLE \_\_\_\_\_ DATE \_\_\_\_\_

CONDITIONS OF APPROVAL, IF ANY:

DISTRICT I  
P.O. Box 1980, Hobbs, NM 88240

DISTRICT II  
P.O. Drawer DD, Artesia, NM 88210

DISTRICT III  
1000 Rio Brazos Rd., Aztec, NM 87410

## OIL CONSERVATION DIVISION

2040 Pacheco St.  
Santa Fe, NM 87505

WELL API NO. 30-025-35178
Indicate Type of Lease STATE <input checked="" type="checkbox"/> FEE <input type="checkbox"/>
State Oil & Gas Lease No. LG-1487 & L-723
Lease Name or Unit Agreement Name Burgundy, 20005 JV-P Prop#26672
Well No. 1
Pool name or Wildcat Grama Ridge; Morrow, East (Gas) #77690

**SUNDRY NOTICES AND REPORTS ON WELLS**  
(DO NOT USE THIS FORM FOR PROPOSALS TO DRILL OR TO DEEPEN OR PLUG BACK TO A  
DIFFERENT RESERVOIR. USE "APPLICATION FOR PERMIT"  
(FORM C-101) FOR SUCH PROPOSALS.)

Type of Well: OIL WELL <input type="checkbox"/> GAS WELL <input checked="" type="checkbox"/> OTHER <input type="checkbox"/>
Name of Operator BTA OIL PRODUCERS Ogrid #003002
Address of Operator 104 SOUTH PECOS, MIDLAND, TX 79701
Well Location Unit Letter <u>E</u> : <u>1548</u> Feet From The <u>North</u> Line and <u>660</u> Feet From The <u>West</u> Line Section <u>35</u> Township <u>21S</u> Range <u>34E</u> NMPM <u>Lea</u> County
Elevation (Show whether DF, RKB, RT, GR, etc.) 3671' GR 3691' RKB

11

Check Appropriate Box to Indicate Nature of Notice, Report, or Other Data

### NOTICE OF INTENTION TO:

PERFORM REMEDIAL WORK ☐ PLUG AND ABANDON ☐  
TEMPORARILY ABANDON ☐ CHANGE PLANS ☐  
PULL OR ALTER CASING ☐  
OTHER: ☐

### SUBSEQUENT REPORT OF:

REMEDIAL WORK ☐ ALTERING CASING ☐  
COMMENCE DRILLING OPNS. ☐ PLUG AND ANBANDONMENT ☐  
CASING TEST AND CEMENT JOB ☐  
OTHER: Drilling Ahead ☒

Describe Proposed or Completed Operations (Clearly state all pertinent details, and give pertinent dates, including estimated date of starting any proposed work) SEE RULE 1103.

TMBR/Sharp Drilling Co., Rig #28; P. O. Drawer 10970, Midland, TX 79702-7970

11/01/00 Depth 8,903'. Drilling 8-3/4" hole in shale & lime.

I hereby certify that the information above is true and complete to the best of my knowledge and belief.

SIGNATURE Pam Inskeep TITLE Regulatory Administrator DATE 11-01-00

TYPE OR PRINT NAME Pam Inskeep

TELEPHONE NO. 915/682-3753

(This space for State Use)

APPROVED BY \_\_\_\_\_ TITLE \_\_\_\_\_ DATE \_\_\_\_\_

CONDITIONS OF APPROVAL, IF ANY:

DISTRICT I  
P.O. Box 1980, Hobbs, NM 88240

DISTRICT II  
P.O. Drawer DD, Artesia, NM 88210

DISTRICT III  
1000 Rio Brazos Rd., Aztec, NM 87410

## OIL CONSERVATION DIVISION

2040 Pacheco St.  
Santa Fe, NM 87505

WELL API NO. 30-025-35178
Indicate Type of Lease STATE <input checked="" type="checkbox"/> FEE <input type="checkbox"/>
State Oil & Gas Lease No. LG-1487 & L-723
Lease Name or Unit Agreement Name Burgundy, 20005 JV-P Prop#26672
Well No. 1
Pool name or Wildcat Grama Ridge; Morrow, East (Gas) #77690

**SUNDRY NOTICES AND REPORTS ON WELLS**  
(DO NOT USE THIS FORM FOR PROPOSALS TO DRILL OR TO DEEPEN OR PLUG BACK TO A  
DIFFERENT RESERVOIR. USE "APPLICATION FOR PERMIT"  
(FORM C-101) FOR SUCH PROPOSALS.)

Type of Well:

OIL  
WELL ☐

GAS  
WELL ☒

OTHER

Name of Operator  
BTA OIL PRODUCERS Ogrid #003002

Address of Operator  
104 SOUTH PECOS, MIDLAND, TX 79701

Well Location

Unit Letter E : 1548 Feet From The North Line and 660 Feet From The West Line

Section 35 Township 21S Range 34E NMPM Lea County

Elevation (Show whether DF, RKB, RT, GR, etc.)

3671' GR 3691' RKB

11

Check Appropriate Box to Indicate Nature of Notice, Report, or Other Data

### NOTICE OF INTENTION TO:

PERFORM REMEDIAL WORK ☐

PLUG AND ABANDON ☐

TEMPORARILY ABANDON ☐

CHANGE PLANS ☐

PULL OR ALTER CASING ☐

OTHER: ☐

### SUBSEQUENT REPORT OF:

REMEDIAL WORK ☐

ALTERING CASING ☐

COMMENCE DRILLING OPNS. ☐

PLUG AND ANBANDONMENT ☐

CASING TEST AND CEMENT JOB ☐

OTHER: Drilling Ahead ☒

Describe Proposed or Completed Operations (Clearly state all pertinent details, and give pertinent dates, including estimated date of starting any proposed work) SEE RULE 1103.

TMBR/Sharp Drilling Co., Rig #28; P. O. Drawer 10970, Midland, TX 79702-7970

11/08/00 Depth 10,811'. Drilling 8-3/4" hole in shale & lime.

I hereby certify that the information above is true and complete to the best of my knowledge and belief.

SIGNATURE

*Pam Inskeep*

TITLE Regulatory Administrator

DATE 11-08-00

TYPE OR PRINT NAME Pam Inskeep

TELEPHONE NO. 915/682-3753

(This space for State Use)

APPROVED BY

TITLE

DATE

CONDITIONS OF APPROVAL, IF ANY:

DISTRICT I  
P.O. Box 1980, Hobbs, NM 88240

DISTRICT II  
P.O. Drawer DD, Artesia, NM 88210

DISTRICT III  
1000 Rio Brazos Rd., Aztec, NM 87410

## OIL CONSERVATION DIVISION

2040 Pacheco St.  
Santa Fe, NM 87505

WELL API NO. 30-025-35178
Indicate Type of Lease STATE <input checked="" type="checkbox"/> FEE <input type="checkbox"/>
State Oil & Gas Lease No. LG-1487 & L-723
Lease Name or Unit Agreement Name Burgundy, 20005 JV-P Prop#26672
Well No. 1
Pool name or Wildcat Grama Ridge; Morrow, East (Gas) #77690

<b>SUNDRY NOTICES AND REPORTS ON WELLS</b> (DO NOT USE THIS FORM FOR PROPOSALS TO DRILL OR TO DEEPEN OR PLUG BACK TO A DIFFERENT RESERVOIR. USE "APPLICATION FOR PERMIT" (FORM C-101) FOR SUCH PROPOSALS.)	
Type of Well: OIL WELL <input type="checkbox"/> GAS WELL <input checked="" type="checkbox"/> OTHER	
Name of Operator BTA OIL PRODUCERS Ogrid #003002	
Address of Operator 104 SOUTH PECOS, MIDLAND, TX 79701	
Well Location Unit Letter <u>E</u> : <u>1548</u> Feet From The <u>North</u> Line and <u>660</u> Feet From The <u>West</u> Line Section <u>35</u> Township <u>21S</u> Range <u>34E</u> NMPM Lea County	
Elevation (Show whether DF, RKB, RT, GR, etc.) 3671' GR 3691' RKB	

11

Check Appropriate Box to Indicate Nature of Notice, Report, or Other Data

### NOTICE OF INTENTION TO:

PERFORM REMEDIAL WORK ☐ PLUG AND ABANDON ☐  
TEMPORARILY ABANDON ☐ CHANGE PLANS ☐  
PULL OR ALTER CASING ☐  
OTHER: ☐

### SUBSEQUENT REPORT OF:

REMEDIAL WORK ☐ ALTERING CASING ☐  
COMMENCE DRILLING OPNS. ☐ PLUG AND ANBANDONMENT ☐  
CASING TEST AND CEMENT JOB ☐  
OTHER: 9-5/8" casing ☒

Describe Proposed or Completed Operations (Clearly state all pertinent details, and give pertinent dates, including estimated date of starting any proposed work) SEE RULE 1103.

TMBR/Sharp Drilling Co., Rig #28; P. O. Drawer 10970, Midland, TX 79702-7970

10/23/00 Depth 5,272'. Drilled 12-1/4" hole in dolomite & lime. Circ & POH. Running 9-5/8" casing.

10/24/00 Depth 5,272'. 9-5/8" C @ 5,272' w/1540 sx. Cmt circ. Set slips, cut-off, installed csg spool & BOP's.

10/25/00 Depth 5,356'. Tested BOP's. PU bit & BHA. WIH & drilled out. Drilling 8-3/4" hole in line & dolomite.

I hereby certify that the information above is true and complete to the best of my knowledge and belief.

SIGNATURE Pam Inskeep TITLE Regulatory Administrator DATE 10-25-00

TYPE OR PRINT NAME Pam Inskeep

TELEPHONE NO. 915/682-3753

(This space for State Use)

APPROVED BY \_\_\_\_\_ TITLE \_\_\_\_\_ DATE \_\_\_\_\_  
CONDITIONS OF APPROVAL, IF ANY: \_\_\_\_\_



DISTRICT I  
P.O. Box 1980, Hobbs, NM 88240

DISTRICT II  
P.O. Drawer DD, Artesia, NM 88210

DISTRICT III  
1000 Rio Brazos Rd., Aztec, NM 87410

## OIL CONSERVATION DIVISION

2040 Pacheco St.  
Santa Fe, NM 87505

WELL API NO.

30-025-35178

Indicate Type of Lease

STATE ☒

FEE ☐

State Oil & Gas Lease No.

LG-1487 & L-723

Lease Name or Unit Agreement Name

Burgundy, 20005 JV-P Prop#26672

Well No.

1

Pool name or Wildcat

Grama Ridge; Morrow, East (Gas) #77690

### SUNDRY NOTICES AND REPORTS ON WELLS

(DO NOT USE THIS FORM FOR PROPOSALS TO DRILL OR TO DEEPEN OR PLUG BACK TO A  
DIFFERENT RESERVOIR. USE "APPLICATION FOR PERMIT"  
(FORM C-101) FOR SUCH PROPOSALS.)

Type of Well:

OIL  
WELL ☐

GAS  
WELL ☒

OTHER ☐

Name of Operator

BTA OIL PRODUCERS Ogrid #003002

Address of Operator

104 SOUTH PECOS, MIDLAND, TX 79701

Well Location

Unit Letter E : 1548 Feet From The North Line and 660 Feet From The West Line

Section 35 Township 21S Range 34E NMPM Lea County

Elevation (Show whether DF, RKB, RT, GR, etc.)

3671' GR 3691' RKB

11

Check Appropriate Box to Indicate Nature of Notice, Report, or Other Data

#### NOTICE OF INTENTION TO:

PERFORM REMEDIAL WORK ☐

PLUG AND ABANDON ☐

TEMPORARILY ABANDON ☐

CHANGE PLANS ☐

PULL OR ALTER CASING ☐

OTHER: ☐

#### SUBSEQUENT REPORT OF:

REMEDIAL WORK ☐

ALTERING CASING ☐

COMMENCE DRILLING OPNS. ☐

PLUG AND ANBANDONMENT ☐

CASING TEST AND CEMENT JOB ☐

OTHER: Drilling Ahead ☒

Describe Proposed or Completed Operations (Clearly state all pertinent details, and give pertinent dates, including estimated date of starting any proposed work) SEE RULE 1103.

TMBR/Sharp Drilling Co., Rig #28; P. O. Drawer 10970, Midland, TX 79702-7970

10/16/00 Depth 4,151'. Drilling 12-1/4" hole in dolomite & sand.

I hereby certify that the information above is true and complete to the best of my knowledge and belief.

SIGNATURE

*Pam Inskeep*

TITLE Regulatory Administrator

DATE 10-16-00

TYPE OR PRINT NAME Pam Inskeep

TELEPHONE NO. 915/682-3753

(This space for State Use)

APPROVED BY

TITLE

DATE

CONDITIONS OF APPROVAL, IF ANY:

1234567890  
11  
12  
13  
14  
15  
16  
17  
18  
19  
20  
21  
22  
23  
24  
25  
26  
27  
28  
29  
30  
31  
32  
33  
34  
35  
36  
37  
38  
39  
40  
41  
42  
43  
44  
45  
46  
47  
48  
49  
50  
51  
52  
53  
54  
55  
56  
57  
58  
59  
60  
61  
62  
63  
64  
65  
66  
67  
68  
69  
70  
71  
72  
73  
74  
75  
76  
77  
78  
79  
80  
81  
82  
83  
84  
85  
86  
87  
88  
89  
90  
91  
92  
93  
94  
95  
96  
97  
98  
99  
100  
101  
102  
103  
104  
105  
106  
107  
108  
109  
110  
111  
112  
113  
114  
115  
116  
117  
118  
119  
120  
121  
122  
123  
124  
125  
126  
127  
128  
129  
130  
131  
132  
133  
134  
135  
136  
137  
138  
139  
140  
141  
142  
143  
144  
145  
146  
147  
148  
149  
150  
151  
152  
153  
154  
155  
156  
157  
158  
159  
160  
161  
162  
163  
164  
165  
166  
167  
168  
169  
170  
171  
172  
173  
174  
175  
176  
177  
178  
179  
180  
181  
182  
183  
184  
185  
186  
187  
188  
189  
190  
191  
192  
193  
194  
195  
196  
197  
198  
199  
200  
201  
202  
203  
204  
205  
206  
207  
208  
209  
210  
211  
212  
213  
214  
215  
216  
217  
218  
219  
220  
221  
222  
223  
224  
225  
226  
227  
228  
229  
230  
231  
232  
233  
234  
235  
236  
237  
238  
239  
240  
241  
242  
243  
244  
245  
246  
247  
248  
249  
250  
251  
252  
253  
254  
255  
256  
257  
258  
259  
260  
261  
262  
263  
264  
265  
266  
267  
268  
269  
270  
271  
272  
273  
274  
275  
276  
277  
278  
279  
280  
281  
282  
283  
284  
285  
286  
287  
288  
289  
290  
291  
292  
293  
294  
295  
296  
297  
298  
299  
300  
301  
302  
303  
304  
305  
306  
307  
308  
309  
310  
311  
312  
313  
314  
315  
316  
317  
318  
319  
320  
321  
322  
323  
324  
325  
326  
327  
328  
329  
330  
331  
332  
333  
334  
335  
336  
337  
338  
339  
340  
341  
342  
343  
344  
345  
346  
347  
348  
349  
350  
351  
352  
353  
354  
355  
356  
357  
358  
359  
360  
361  
362  
363  
364  
365  
366  
367  
368  
369  
370  
371  
372  
373  
374  
375  
376  
377  
378  
379  
380  
381  
382  
383  
384  
385  
386  
387  
388  
389  
390  
391  
392  
393  
394  
395  
396  
397  
398  
399  
400  
401  
402  
403  
404  
405  
406  
407  
408  
409  
410  
411  
412  
413  
414  
415  
416  
417  
418  
419  
420  
421  
422  
423  
424  
425  
426  
427  
428  
429  
430  
431  
432  
433  
434  
435  
436  
437  
438  
439  
440  
441  
442  
443  
444  
445  
446  
447  
448  
449  
450  
451  
452  
453  
454  
455  
456  
457  
458  
459  
460  
461  
462  
463  
464  
465  
466  
467  
468  
469  
470  
471  
472  
473  
474  
475  
476  
477  
478  
479  
480  
481  
482  
483  
484  
485  
486  
487  
488  
489  
490  
491  
492  
493  
494  
495  
496  
497  
498  
499  
500  
501  
502  
503  
504  
505  
506  
507  
508  
509  
510  
511  
512  
513  
514  
515  
516  
517  
518  
519  
520  
521  
522  
523  
524  
525  
526  
527  
528  
529  
530  
531  
532  
533  
534  
535  
536  
537  
538  
539  
540  
541  
542  
543  
544  
545  
546  
547  
548  
549  
550  
551  
552  
553  
554  
555  
556  
557  
558  
559  
560  
561  
562  
563  
564  
565  
566  
567  
568  
569  
570  
571  
572  
573  
574  
575  
576  
577  
578  
579  
580  
581  
582  
583  
584  
585  
586  
587  
588  
589  
590  
591  
592  
593  
594  
595  
596  
597  
598  
599  
600  
601  
602  
603  
604  
605  
606  
607  
608  
609  
610  
611  
612  
613  
614  
615  
616  
617  
618  
619  
620  
621  
622  
623  
624  
625  
626  
627  
628  
629  
630  
631  
632  
633  
634  
635  
636  
637  
638  
639  
640  
641  
642  
643  
644  
645  
646  
647  
648  
649  
650  
651  
652  
653  
654  
655  
656  
657  
658  
659  
660  
661  
662  
663  
664  
665  
666  
667  
668  
669  
670  
671  
672  
673  
674  
675  
676  
677  
678  
679  
680  
681  
682  
683  
684  
685  
686  
687  
688  
689  
690  
691  
692  
693  
694  
695  
696  
697  
698  
699  
700  
701  
702  
703  
704  
705  
706  
707  
708  
709  
710  
711  
712  
713  
714  
715  
716  
717  
718  
719  
720  
721  
722  
723  
724  
725  
726  
727  
728  
729  
730  
731  
732  
733  
734  
735  
736  
737  
738  
739  
740  
741  
742  
743  
744  
745  
746  
747  
748  
749  
750  
751  
752  
753  
754  
755  
756  
757  
758  
759  
760  
761  
762  
763  
764  
765  
766  
767  
768  
769  
770  
771  
772  
773  
774  
775  
776  
777  
778  
779  
780  
781  
782  
783  
784  
785  
786  
787  
788  
789  
790  
791  
792  
793  
794  
795  
796  
797  
798  
799  
800  
801  
802  
803  
804  
805  
806  
807  
808  
809  
810  
811  
812  
813  
814  
815  
816  
817  
818  
819  
820  
821  
822  
823  
824  
825  
826  
827  
828  
829  
830  
831  
832  
833  
834  
835  
836  
837  
838  
839  
840  
841  
842  
843  
844  
8

DISTRICT I  
P.O. Box 1980, Hobbs, NM 88240

DISTRICT II  
P.O. Drawer DD, Artesia, NM 88210

DISTRICT III  
1000 Rio Brazos Rd., Aztec, NM 87410

## OIL CONSERVATION DIVISION

2040 Pacheco St.  
Santa Fe, NM 87505

WELL API NO. 30-025-35178
Indicate Type of Lease STATE <input checked="" type="checkbox"/> FEE <input type="checkbox"/>
State Oil & Gas Lease No. LG-1487 & L-723
Lease Name or Unit Agreement Name Burgundy, 20005 JV-P Prop#26672
Well No. 1
Pool name or Wildcat Grama Ridge; Morrow, East (Gas) #77690

**SUNDRY NOTICES AND REPORTS ON WELLS**  
(DO NOT USE THIS FORM FOR PROPOSALS TO DRILL OR TO DEEPEN OR PLUG BACK TO A DIFFERENT RESERVOIR. USE "APPLICATION FOR PERMIT" (FORM C-101) FOR SUCH PROPOSALS.)

Type of Well:  
OIL WELL ☐ GAS WELL ☒ OTHER

Name of Operator  
BTA OIL PRODUCERS Ogrid #003002

Address of Operator  
104 SOUTH PECOS, MIDLAND, TX 79701

Well Location  
Unit Letter E : 1548 Feet From The North Line and 660 Feet From The West Line  
Section 35 Township 21S Range 34E NMPM Lea County  
Elevation (Show whether DF, RKB, RT, GR, etc.)  
3671' GR 3691' RKB

11 Check Appropriate Box to Indicate Nature of Notice, Report, or Other Data

### NOTICE OF INTENTION TO:

PERFORM REMEDIAL WORK ☐ PLUG AND ABANDON ☐  
TEMPORARILY ABANDON ☐ CHANGE PLANS ☐  
PULL OR ALTER CASING ☐  
OTHER: ☐

### SUBSEQUENT REPORT OF:

REMEDIAL WORK ☐ ALTERING CASING ☐  
COMMENCE DRILLING OPNS. ☐ PLUG AND ANBANDONMENT ☐  
CASING TEST AND CEMENT JOB ☐  
OTHER: Spud, 13-3/8" Casing ☒

Describe Proposed or Completed Operations (Clearly state all pertinent details, and give pertinent dates, including estimated date of starting any proposed work) SEE RULE 1103.

TMBR/Sharp Drilling Co., Rig #28; P. O. Drawer 10970, Midland, TX 79702-7970

10/06/00 Depth 273'. Rigged up. SPUDDED 9:30 p.m. 10/05/00. Drilling 17-1/2" hole in sand, gravel & red beds.

10/09/00 Depth 1,300'. Drilled 17-1/2" hole in anhydrite. Circ & POH. 13-3/8" C @ 1,297' w/1025 sx. Cmt circ.

I hereby certify that the information above is true and complete to the best of my knowledge and belief.

SIGNATURE Pam Inskeep TITLE Regulatory Administrator DATE 10-11-00

TYPE OR PRINT NAME Pam Inskeep

TELEPHONE NO. 915/682-3753

(This space for State Use)

APPROVED BY \_\_\_\_\_ TITLE \_\_\_\_\_ DATE \_\_\_\_\_

CONDITIONS OF APPROVAL, IF ANY:

District I  
PO Box 1980, Hobbs, NM 88241-1980

District II  
811 South First, Artesia, NM 88210

District III  
1000 Rio Brazos Rd., Aztec, NM 87410

District IV  
2040 South Pacheco, Santa Fe, NM 87505

State of New Mexico  
Energy, Minerals & Natural Resources Department

OIL CONSERVATION DIVISION  
2040 South Pacheco  
Santa Fe, NM 87505

Form C-101  
Revised October 18, 1994  
Instructions on back  
Submit to Appropriate District Office  
State Lease - 6 Copies  
Fee Lease - 5 Copies

☐ AMENDED REPORT

APPLICATION FOR PERMIT TO DRILL, RE-ENTER, DEEPEN, PLUGBACK, OR ADD A ZONE

<sup>1</sup> Operator Name and Address BTA OIL PRODUCERS 104 SOUTH PECOS MIDLAND, TX 79701		<sup>2</sup> GRID Number 003002
		<sup>3</sup> API Number 30 - 025 35178
<sup>4</sup> Property Code 26672	<sup>5</sup> Property Name Burgundy, 20005 JV-P	<sup>6</sup> Well No. 1

<sup>7</sup>Surface Location

UL or lot no.	Section	Township	Range	Lot Idn	Feet from the	North/South line	Feet from the	East/West Line	County
E	35	21S	34E		1548	North	660	West	Lea

<sup>8</sup>Proposed Bottom Hole Location If Different From Surface

UL or lot no.	Section	Township	Range	Lot Idn	Feet from the	North/South line	Feet from the	East/West Line	County
<sup>9</sup> Proposed Pool 1 Grama Ridge; Morrow, East (Gas)					<sup>10</sup> Proposed Pool 2				
Pool Code 77690									

<sup>11</sup> Work Type Code N	<sup>12</sup> Well Type Code G	<sup>13</sup> Cable/Rotary R	<sup>14</sup> Lease Type Code S	<sup>15</sup> Ground Level Elevation 3671
<sup>16</sup> Multiple No	<sup>17</sup> Proposed Depth 13400	<sup>18</sup> Formation Morrow	<sup>19</sup> Contractor McVay	<sup>20</sup> Spud Date 09-27-00

<sup>21</sup>Proposed Casing and Cement Program

Hole Size	Casing Size	Casing weight/foot	Setting Depth	Sacks of Cement	Estimated TOC
17-1/2"	13-3/8"	54.5#	1200'	1400	Surface
12-1/4"	9-5/8"	40#	5300'	1800	Surface
8-3/4"	7"	29#	11700'	800	5000'
6-1/8"	5" (liner)	18#	11300-13400'	250	11300'

<sup>22</sup>Describe the proposed program. If this application is to DEEPEN or PLUG BACK give the data on the present productive zone and proposed new productive zone. Describe the blowout prevention program, if any. Use additional sheets if necessary.

BOP's on 9-5/8" casing and below 5,000 psi WP SRRA

Permit Expires 1 Year From Approval  
Late Unless Drilling Underway

<sup>23</sup>I hereby certify that the information given above is true and complete to the best of my knowledge and belief.

Signature:

*Pam Inskeep*

Printed name:

PAM INSKEEP

Title:

REGULATORY ADMINISTRATOR

Date:

09-18-00

Phone:

915/682-3753

OIL CONSERVATION DIVISION

Approved By:

Title:

Approval Date:

Expiration Date:

Conditions of Approval:

Attached: ☐

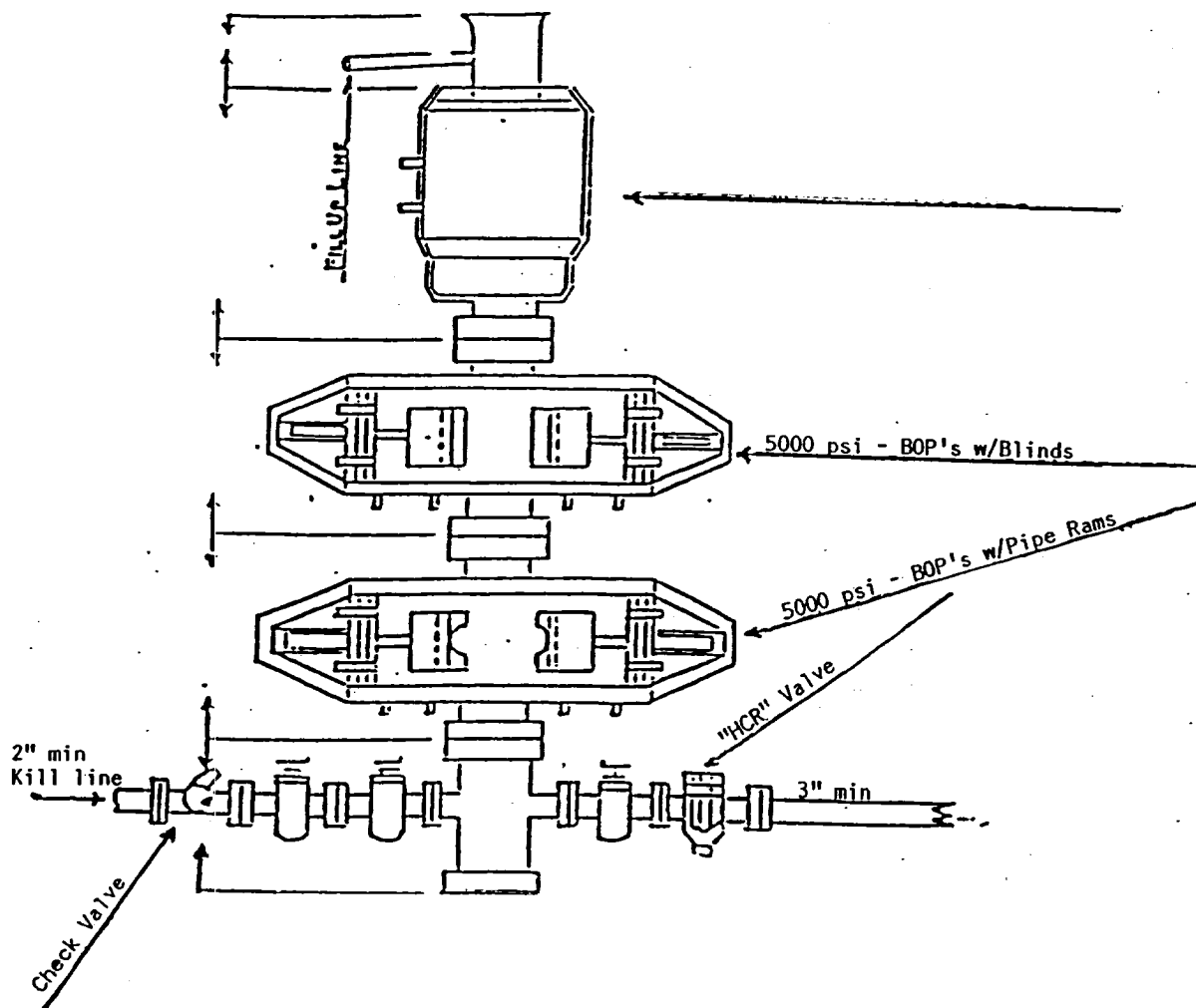

BTA OIL PRODUCERS  
 20005 JV-P Burgundy No. 1  
 1548' FNL & 660' FWL  
 Sec. 35, T21S, R34E  
 Lea County, NM

# 5 M CHOKE MANIFOLD EQUIPMENT

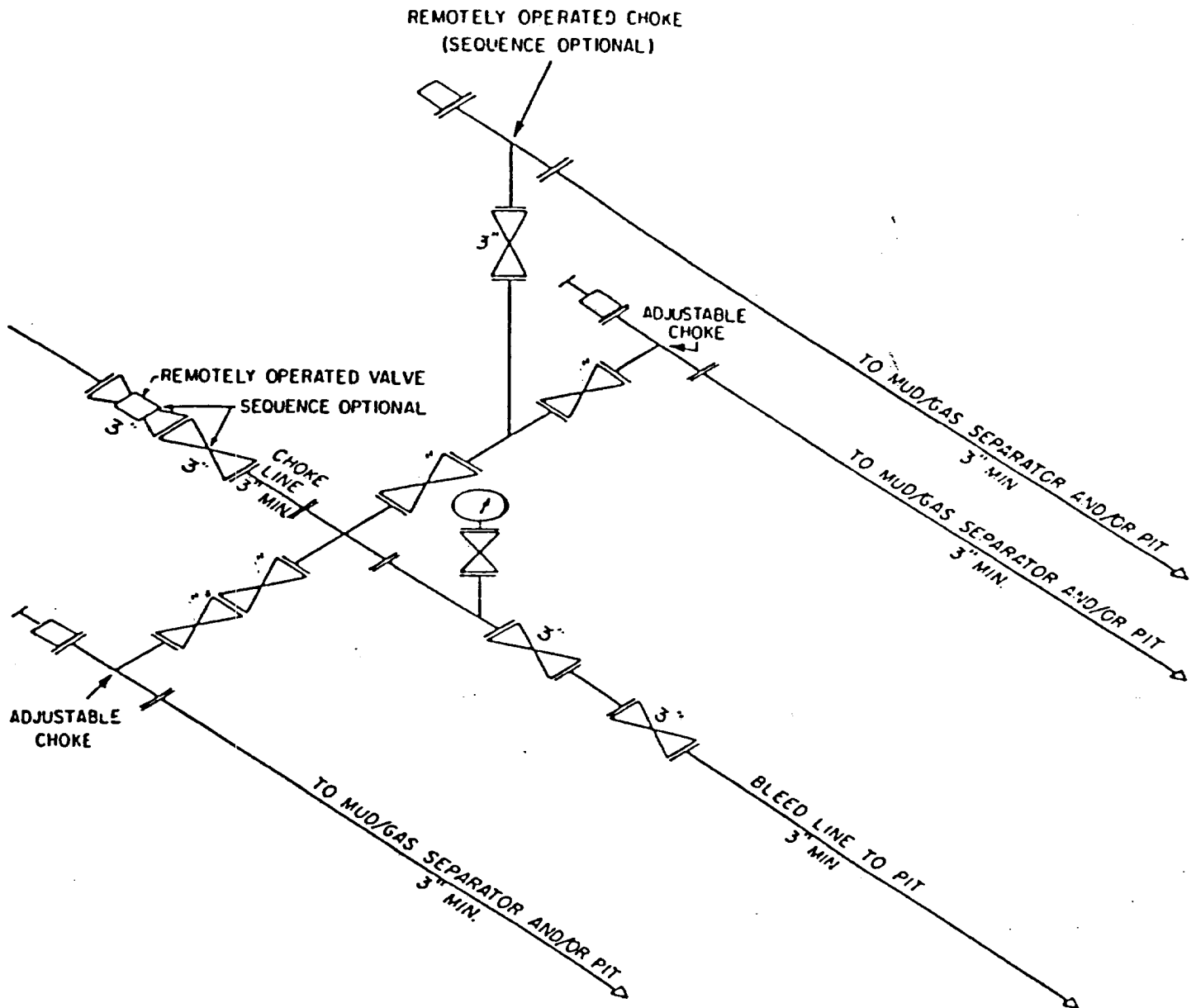

CHOKE MANIFOLD EQUIPMENT — CONFIGURATION MAY VARY

BTA OIL PRODUCERS  
20005 JV-P Burgundy No. 1  
1548' FNL & 660' FWL  
Sec. 35, T21S, R34E  
Lea County, NM

ELF

---

ABOVE DATE LOSS NOT  
INDICATE WHEN  
CONFIDENTIAL LOSS  
WILL BE RELEASED

Received  
Hobbs  
000

DISTRICT I  
P.O. Box 1980, Hobbs, NM 88241-1980

State of New Mexico  
Energy, Minerals and Natural Resources Department

Form C-102  
Revised February 10, 1994  
Submit to Appropriate District Office  
State Lease - 4 Copies  
Fee Lease - 3 Copies

DISTRICT II  
P.O. Drawer 80, Artesia, NM 88211-0719

DISTRICT III  
1000 Rio Brazos Rd., Artesia, NM 87410

OIL CONSERVATION DIVISION  
P.O. Box 2088  
Santa Fe, New Mexico 87504-2088

DISTRICT IV  
P.O. Box 2088, Santa Fe, NM 87504-2088

☐ AMENDED REPORT

WELL LOCATION AND ACREAGE DEDICATION PLAT

API Number 30-025-35178	Pool Code 77690	Pool Name Grama Ridge; Morrow, East (Gas)
Property Code 26672	Property Name 20005 JV-P BURGUNDY	Well Number 1
OGRID No. 003002	Operator Name BTA OIL PRODUCERS	Elevation 3671

Surface Location

UL or lot No. E	Section 35	Township 21 S	Range 34 E	Lot Idn	Feet from the 1548	North/South line NORTH	Feet from the 660	East/West line WEST	County LEA
--------------------	---------------	------------------	---------------	---------	-----------------------	---------------------------	----------------------	------------------------	---------------

Bottom Hole Location If Different From Surface

UL or lot No.	Section	Township	Range	Lot Idn	Feet from the	North/South line	Feet from the	East/West line	County
Dedicated Acres	Joint or Infill	Consolidation Code	Order No.						

NO ALLOWABLE WILL BE ASSIGNED TO THIS COMPLETION UNTIL ALL INTERESTS HAVE BEEN CONSOLIDATED  
OR A NON-STANDARD UNIT HAS BEEN APPROVED BY THE DIVISION

	<b>OPERATOR CERTIFICATION</b>  I hereby certify the the information contained herein is true and complete to the best of my knowledge and belief.   Signature Pam Inskeep Printed Name Regulatory Administrator Title 09/18/00 Date
	<b>SURVEYOR CERTIFICATION</b>  I hereby certify that the well location shown on this plat was plotted from field notes of actual surveys made by me or under my supervision, and that the same is true and correct to the best of my belief.  SEPTEMBER 14, 2000 Date Surveyed JLP Signature & Seal of Professional Surveyor  W.O. Num. 00-11-1107 Certificate No. RONALD J. EIDSON, 3239 GARY G. EIDSON, 12641 MACON McDONALD, 12185