

District I  
P.O. Box 1980, Hobbs, NM 88241-1980  
District II  
811 South First, Artesia, NM 88210  
District III  
1000 Rio Brazos Rd., Aztec, NM 87410  
District IV  
2040 South Pacheco, Santa Fe, NM 87505

State of New Mexico  
Energy, Minerals & Natural Resources Department

OIL CONSERVATION DIVISION  
2040 South Pacheco  
Santa Fe, NM 87505

Form C-101  
Revised October 18, 1994  
Instructions on back  
Submit to Appropriate District Office  
State Lease - 6 Copies  
Fee Lease - 5 Copies

☐ AMENDED REPORT

APPLICATION FOR PERMIT TO DRILL, RE-ENTER, DEEPEN, PLUGBACK, OR ADD A ZONE

1 Operator Name and Address Apache Corporation Attn: Dennis Bickford 2000 Post Oak Blvd. Ste. 100 Houston, Texas 77056-4400		2 OGRID Number 873
4 Property Code 22503		3 API Number 30-025-35271
5 Property Name Northeast Drinkard Unit		6 Well No. 625

7 Surface Location									
UL or lot no.	Section	Township	Range	Lot Idn	Feet from the	North/South Line	Feet from the	East/West Line	County
E	15	21-S	37-E		2580	North	1300	West	Lea

8 Proposed Bottom Hole Location If Different From Surface									
UL or lot no.	Section	Township	Range	Lot Idn	Feet from the	North/South Line	Feet from the	East/West Line	County
9 Proposed Pool 1 Eunice; Bli-Tu-Dr, North (22900)					10 Proposed Pool 2				

11 Work Type Code N	12 Well Type Code O	13 Cable/Rotary R	14 Lease Type Code P	15 Ground Level Elevation 3442 KB
16 Multiple	17 Proposed Depth 6840	18 formation Bliinebry/Tubb/Drinkard	19 Contractor ASAP	20 Spud Date

21 Proposed Casing and Cement Program					
Hole Size	Casing Size	Casing weight/foot	Setting Depth	Sacks of Cement	Estimated TOC
12 1/4"	8 5/8"	24# K55 STC	1300' or Anhydrite Form.	585 sxs	Circulate to Surf
7 7/8"	5 1/2"	17# K55 LTC	6840	477 sxs Class "C"	Circulate to Surf
				+360 sxs 50/50	
				Pozmix	

22 Describe the proposed program. If this application is to DEEPEN or PLUG BACK give the data on the present productive zone and proposed new productive zone. Describe the blowout prevention program, if any. Use additional sheets if necessary.

Propose to drill 12 1/4" hole to 1300' or 50' into Anhydrite, run & set 1300' of 8 5/8" and cement, circulate to surface  
Lead: 400 sxs Class "C" +2%bwow Cal. Chloride + additives  
Tail: 185 Class "C" +2%bwow Cal. Chloride + additives  
Drill 7 7/8" hole to 6840', run & set 6840' of 5 1/2" and cement, (caliper + 20%) circulate to surface.  
Lead: 477 sxs(36:65)Poz (Fly Ash) Class "C" +2%bwow Cal. Chloride + additives  
Tail: 360 sxs(50:50)Poz (Fly Ash) Class "H" +2%bwow Sod. Chloride + additives  
Blow Out Prevention: See attached copy

23 I hereby certify that the information given above is true and complete to the best of my knowledge and belief.

Signature: <i>Everett Ouzts</i>	OIL CONSERVATION DIVISION
Printed Name: Everett Ouzts	Approved by: <i>Chris Williams</i> DISTRICT I SUPERVISOR
Title: Engineering Technician	Title:
11/21/2000	Approval Date: <b>NOV 28 2000</b> Conditions on Approval:
Phone: 915-631-3733	Expiration Date:

Permit Expires 1 Year From Approval  
Date Unless Drilling Underway

DISTRICT I  
P.O. Box 1980, Hobbs, NM 88241-1980

DISTRICT II  
P.O. Drawer DD, Artesia, NM 88211-0719

DISTRICT III  
1000 Rio Brazos Rd., Aztec, NM 87410

DISTRICT IV  
P.O. BOX 2088, SANTA FE, N.M. 87504-2088

State of New Mexico  
Energy, Minerals and Natural Resources Department

Form C-102  
Revised February 10, 1994  
Submit to Appropriate District Office  
State Lease - 4 Copies  
Fee Lease - 3 Copies

OIL CONSERVATION DIVISION  
P.O. Box 2088  
Santa Fe, New Mexico 87504-2088

☐ AMENDED REPORT

WELL LOCATION AND ACREAGE DEDICATION PLAT

API Number 30-025- 35271	Pool Code 22900	Pool Name Eunice; Bli-Tu-DR, North
Property Code 22503	Property Name N.E.D.U.	Well Number 625
OGRID No. 873	Operator Name APACHE CORPORATION	Elevation 3442

Surface Location

UL or lot No. E	Section 15	Township 21 S	Range 37 E	Lot Idn	Feet from the 2580	North/South line NORTH	Feet from the 1300	East/West line WEST	County LEA
--------------------	---------------	------------------	---------------	---------	-----------------------	---------------------------	-----------------------	------------------------	---------------

Bottom Hole Location If Different From Surface

UL or lot No.	Section	Township	Range	Lot Idn	Feet from the	North/South line	Feet from the	East/West line	County
Dedicated Acres 40					Joint or Infill	Consolidation Code	Order No.		

NO ALLOWABLE WILL BE ASSIGNED TO THIS COMPLETION UNTIL ALL INTERESTS HAVE BEEN CONSOLIDATED  
OR A NON-STANDARD UNIT HAS BEEN APPROVED BY THE DIVISION

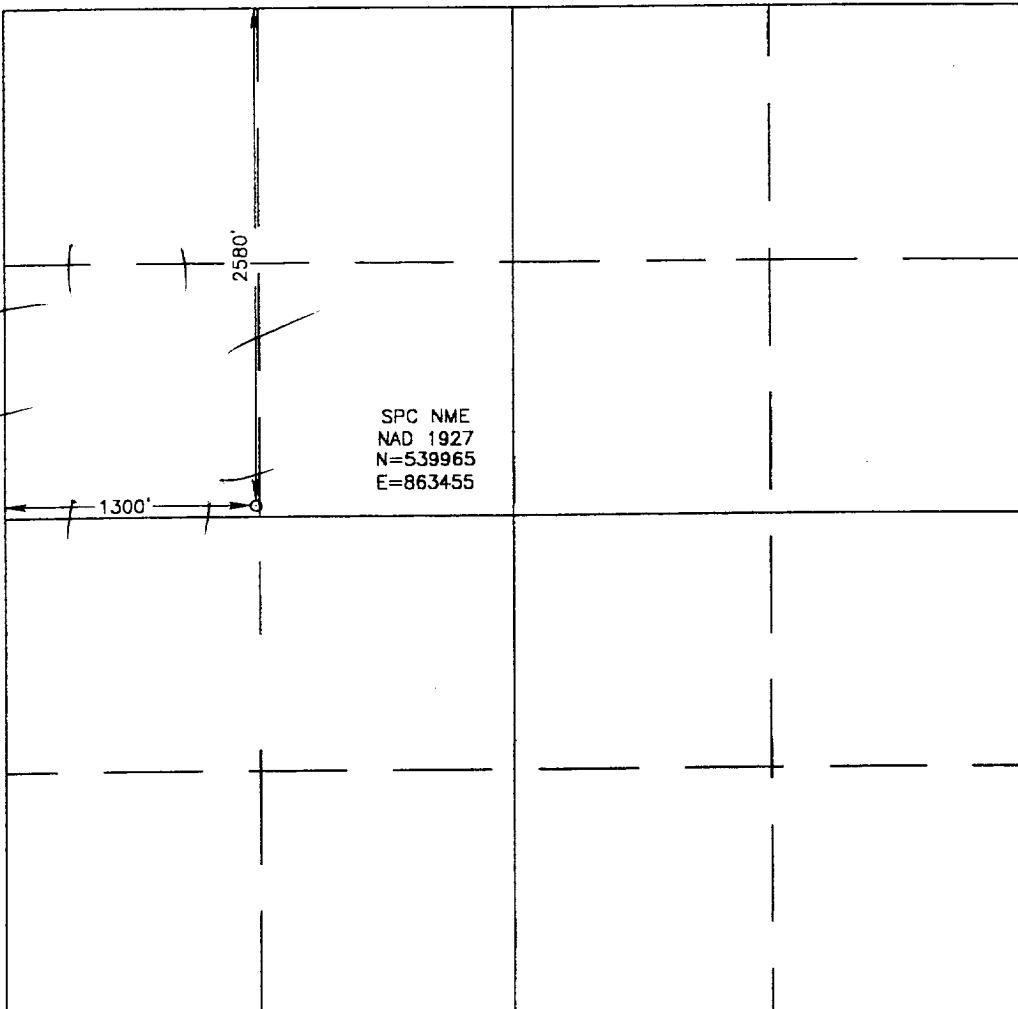
	<p><b>OPERATOR CERTIFICATION</b></p> <p>I hereby certify the the information contained herein is true and complete to the best of my knowledge and belief.</p> <p><u>Everett Ouzts</u> Signature</p> <p><u>Everett Ouzts</u> Printed Name</p> <p><u>Eng. Tech</u> Title</p> <p><u>11/21/00</u> Date</p> <p><b>SURVEYOR CERTIFICATION</b></p> <p>I hereby certify that the well location shown on this plat was plotted from field notes of actual surveys made by me or under my supervision, and that the same is true and correct to the best of my belief.</p> <p>NOVEMBER 10, 2000</p> <p>Date Surveyed <span style="float: right;">LMP</span></p> <p>Signature &amp; Seal of Professional Surveyor</p> <p><u>Ronald J. Eidson 11/17/00</u> 00-11-1391</p> <p>Certificate No. RONALD J. EIDSON 3239 GARY EIDSON 12641</p>
---	---

# LOCATION VERIFICATION MAP

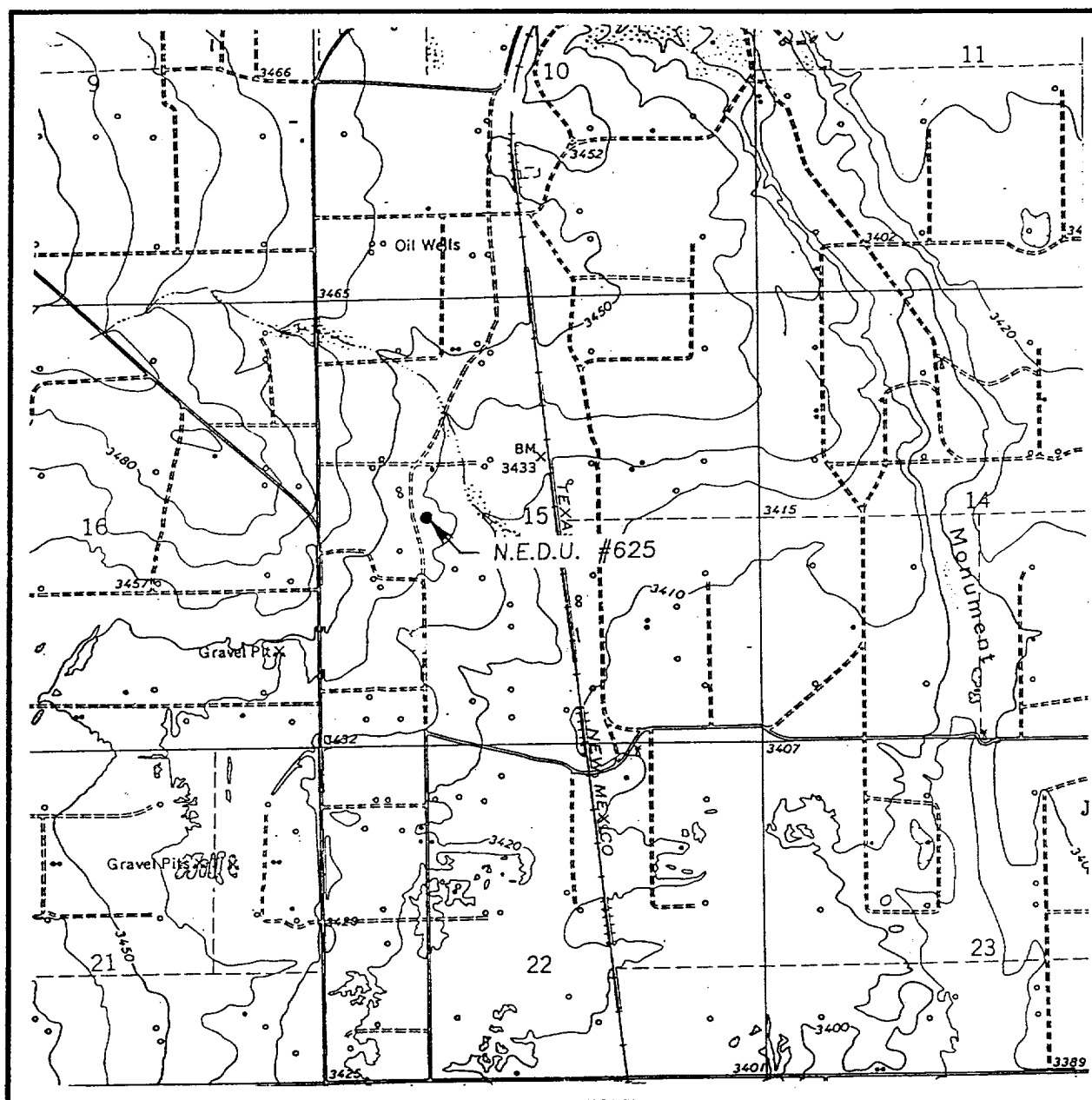

SCALE: 1" = 2000'

CONTOUR INTERVAL:  
EUNICE - 10'

SEC. 15 TWP. 21-S RGE. 37-E

SURVEY N.M.P.M.

COUNTY LEA

DESCRIPTION 2580' FNL & 1300' FWL

ELEVATION 3442

OPERATOR APACHE CORPORATION

LEASE N.E.D.U.

U.S.G.S. TOPOGRAPHIC MAP

EUNICE, N.M.

**JOHN WEST SURVEYING**  
**HOBBS, NEW MEXICO**  
**(505) 393-3117**

## VICINITY MAP

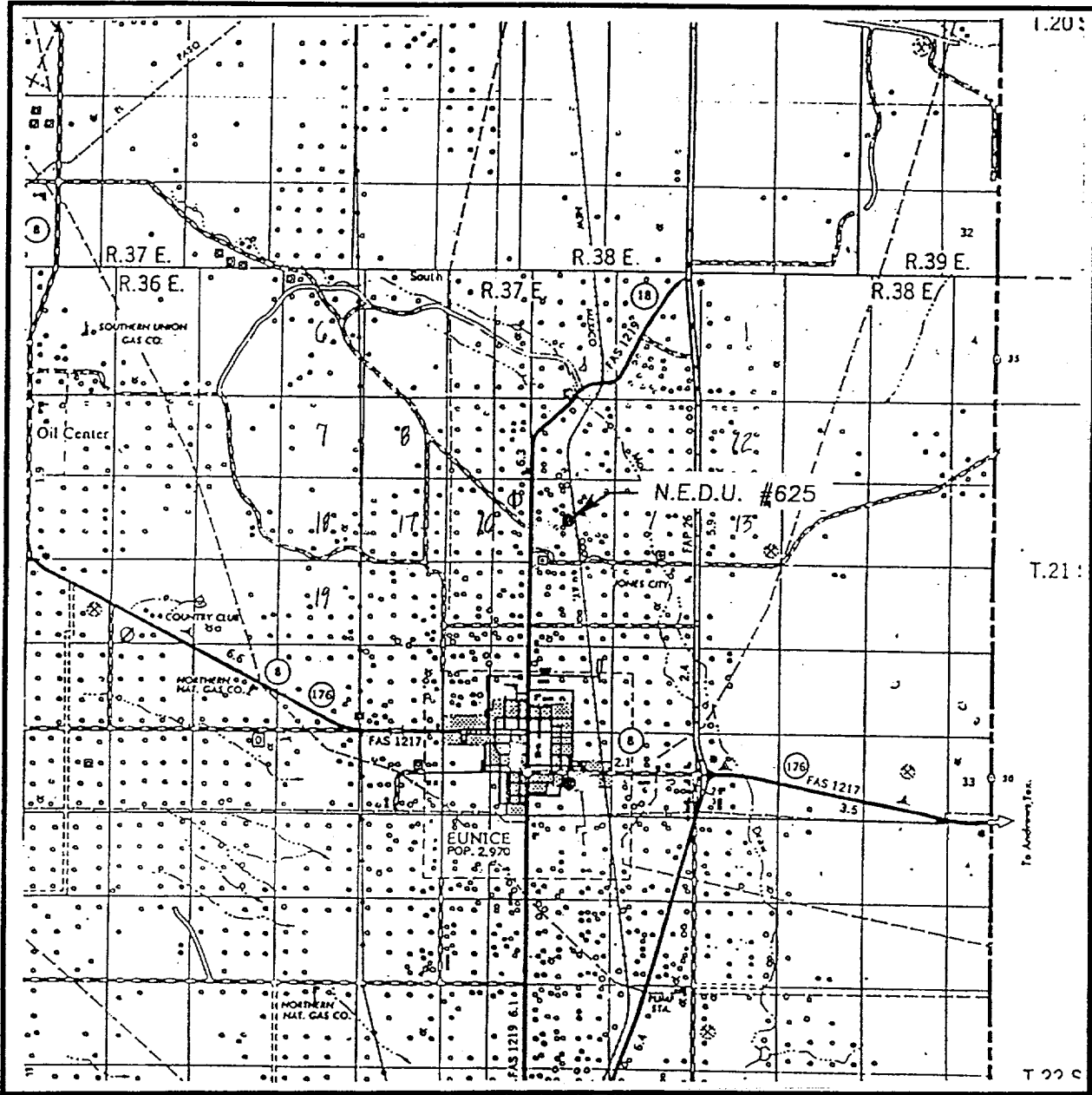

SCALE: 1" = 2 MILES

SEC. 15 TWP. 21-S RGE. 37-E

SURVEY N.M.P.M.

COUNTY \_\_\_\_\_ LEA \_\_\_\_\_

DESCRIPTION 2580' FNL & 1300' FWL

ELEVATION 3442

OPERATOR APACHE CORPORATION

LEASE N.E.D.U.

JOHN WEST SURVEYING  
HOBBS, NEW MEXICO  
(505) 393-3117

# Apache Corporation

NorthEast Drinkard Unit

LEA COUNTY, NEW MEXICO

DATE	APPROVED BY	DATE
11/20/78	CONTRACTOR	4/22/79

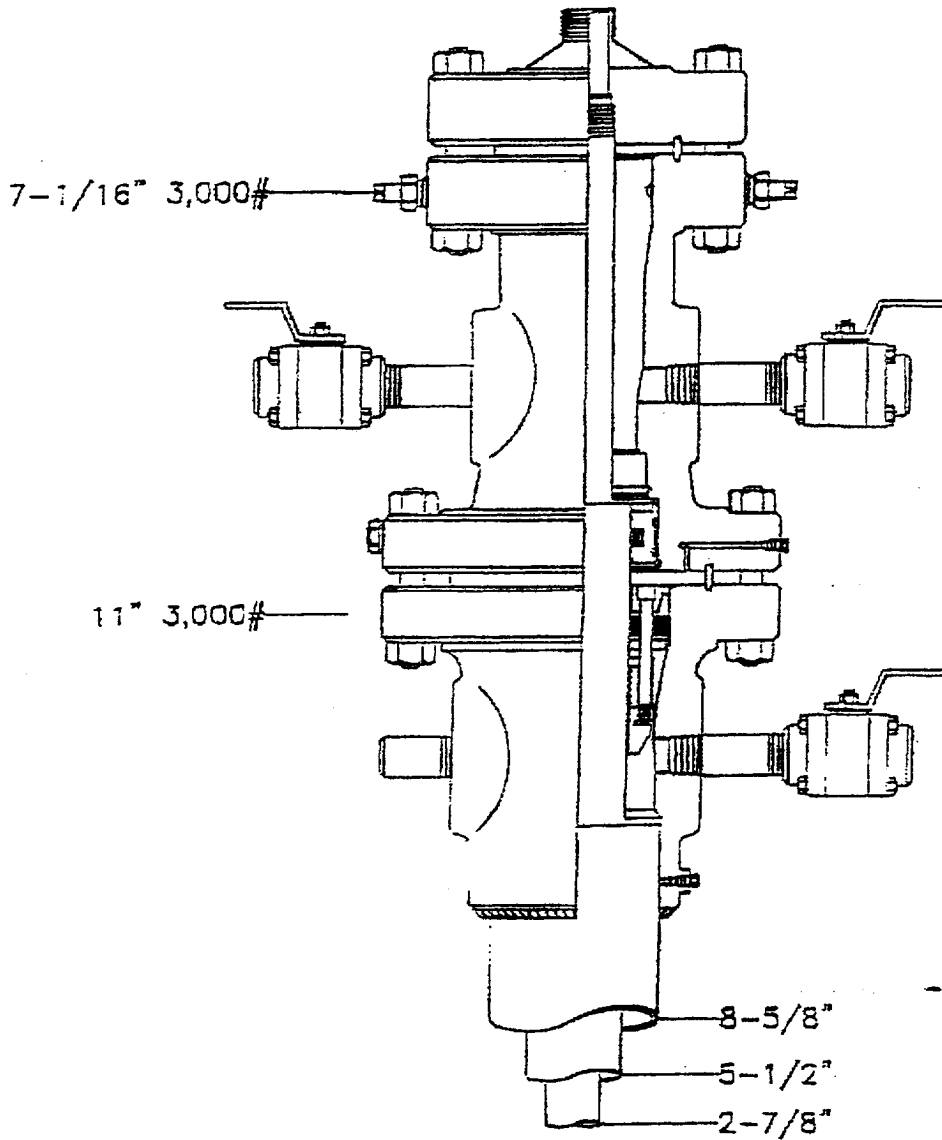

ELF  
\_\_\_\_\_  
9/8/01  
ABOVE DATE DOES NOT  
INDICATE WHEN  
CONFIDENTIAL LOGS  
WILL BE RELEASED