

UNITED STATES  
DEPARTMENT OF THE INTERIOR  
BUREAU OF LAND MANAGEMENT1625 N. 1st Street, Suite 100  
Albuquerque, NM 87102FORM APPROVED  
Budget Bureau No. 10 04-0135  
Expires: March 31, 1993

## SUNDRY NOTICES AND REPORTS ON WELLS

Do not use this form for proposals to drill or to deepen or reentry to a different reservoir.  
Use "APPLICATION FOR PERMIT—" for such proposals

SUBMIT IN TRIPLICATE

1. Type of Well <input checked="" type="checkbox"/> Oil Well <input type="checkbox"/> Gas Well <input type="checkbox"/> Other	5. Lease Designation and Serial No. <b>LC-031740(16)</b>
2. Name of Operator <b>CONOCO INC.</b>	6. If Indian, Allottee or Tribe Name
3. Address and Telephone No. <b>10 DESTA DR. STE. 100W, MIDLAND, TX. 79705-4500 (915) 686-5424</b>	7. If Unit or CA, Agreement Designation
4. Location of Well (Footage, Sec., T., R., M. or Survey Description) <b>Section 4, T-21-S, R-36-E, Lot # 10 3430 FNL &amp; 1750 FEL</b>	8. Well Name and No. <b>Meyer B4 #33</b>
	9. API Well No. <b>30-025-35884</b>
	10. If Center Blinberry, or Center Strawn, Hardy Tubb Drinkard
	11. County or Parish, State <b>Lea Co., NM</b>

## CHECK APPROPRIATE BOX(S) TO INDICATE NATURE OF NOTICE, REPORT, OR OTHER DATA

TYPE OF SUBMISSION	TYPE OF ACTION
<input checked="" type="checkbox"/> Notice of Intent	<input type="checkbox"/> Abandonment
<input type="checkbox"/> Subsequent Repon	<input checked="" type="checkbox"/> Recompletion
<input type="checkbox"/> Final Abandonment Notice	<input type="checkbox"/> Plugging Back
	<input type="checkbox"/> Casing Repair
	<input type="checkbox"/> Altering Casing
	<input type="checkbox"/> Other
	<input type="checkbox"/> Change of Plans
	<input type="checkbox"/> New Construction
	<input type="checkbox"/> Non-Routine Fracuring
	<input type="checkbox"/> Water Shut - Off
	<input type="checkbox"/> Conversion to Injection
	<input type="checkbox"/> Dispose Water

(Note: Responses to multiple completion on Well Completion or Recompletion Report and Log form.)

13. Describe Proposed or Completed Operations (Clearly state all pertinent details, and give pertinent dates, including estimated date of starting any proposed work. If well is directionally drilled, give subsurface locations and measured and true vertical depths for all markers and zones pertinent to this work.)\*

Well currently has a RBP over the Strawn perforations  
Perforate Tubb ± 6572'-6636'  
Fracture stimulate Tubb  
set RBP over Tubb  
Perforate Middle Blinberry ± 6193'-6199  
Run packer and tubing  
Acidize Middle Blinberry  
Swab Middle Blinberry (if results are favorable frac, if results are not favorable set RBP)  
Pull packer and tubing  
Fracture stimulate Middle Blinberry (if swab results are favorable)  
Set RBP over Middle Blinberry  
Perforate Upper Blinberry ± 5874'-5967  
Fracture stimulate Upper Blinberry  
Clean out sand and pull RBP over Middle Blinberry  
Run tbg and rods and test Blinberry (upper and middle perms) minimum 30 days  
RU pull rods & tbg Clean out sand and pull RBP over Tubb  
Run tbg and rods and test Blinberry and Tubb together minimum 30 days- determine DHC allocation  
RU pull rods and tbg  
Clean out sand and pull RBP over Strawn  
Run tbg and rods and downhole commingle Blinberry, Tubb and Strawn together

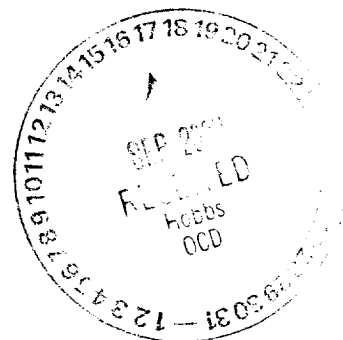
SUBJECT TO  
LIKE APPROVAL  
BY NMOCD

\*\*\*\*\* Oil Center Blinberry &amp; Hardy Tubb Drinkard are pre-approved pools

14. I hereby certify that the foregoing is true and correct  
Signed Kay Maddox Title Regulatory Agent (915) 686-5798 Date September 10, 2002

(This space for Federal or State (Fiduciary) Use)

Approved by (ORIG. SGD) DAVID R. GLASS Title \_\_\_\_\_ Date \_\_\_\_\_  
Conditions of approval \_\_\_\_\_

BLM(6), NMOCD(1), SHEAR, PONCA, COST ASST, FILE ROOM

Title 18 U.S.C. Section 1001, make it a crime for any person knowingly and willfully to make to any department or agency of the United States any false, fictitious or fraudulent statement or representation as to any matter within its jurisdiction.

DAVID R. GLASS  
PETROLEUM ENGINEER

\*See Instruction on Reverse Side

GWW

District I  
PO Box 1980, Hobbs, NM 88241-1980

District II  
PO Drawer DD, Artesia, NM 88211-0719

District III  
1000 Rio Brazos Rd. Aztec, NM 87410

District IV  
PO Box 2088, Santa Fe, NM 87504-2088

State of New Mexico  
Energy, Minerals & Natural Resources Department

OIL CONSERVATION DIVISION  
PO Box 2088  
Santa Fe, NM 87504-2088

Form C-102

Revised February 21, 1994  
instructions on back

Submit to Appropriate District Office  
State Lease - 4 Copies  
Fee Lease - 3 Copies

☐ AMENDED REPORT

### WELL LOCATION AND ACREAGE DEDICATION PLAT

API Number 30-025-35884	2 Pool Code 47960	3 Pool Name Oil Center Blinbry
4 Property Code 3061	5 Property Name Meyer B4	6 Well Number #33
7 OGRID No. 005073	8 Operator Name Conoco Inc., 10 Desta Drive, Ste. 100W, Midland, TX 79705-4500	9 Elevation 3550

#### 10 Surface Location

UL or ldn.	Section	Town ship	Range	Lot ldn	Feet from the	North/South line	Feet from the	East/West line	County
10	4	21S	36E		3430	North	1750	East	Lea

#### 11 Bottom Hole Location If Different From Surface

UL or lot no.	Section	Township	Range	Lot ldn	Feet from the	North/South line	Feet from the	East/West line	County
12 Dedicated Acres 80	13 Joint or Infill	14 Consolidation Code	15 Order No.						

NO ALLOWABLE WILL BE ASSIGNED TO THIS COMPLETION UNTIL ALL INTERESTS HAVE BEEN CONSOLIDATED  
OR A NON-STANDARD UNIT HAS BEEN APPROVED BY THE DIVISION

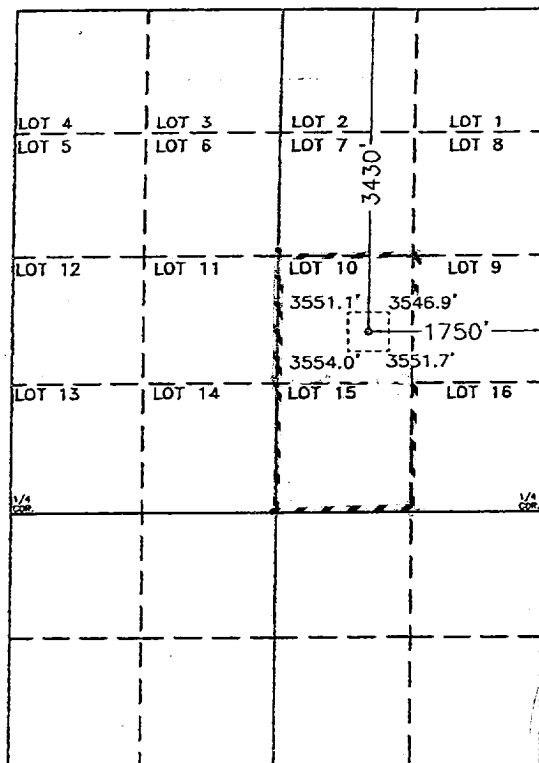

SCALE 1" = 2000'

#### 17 OPERATOR CERTIFICATION

I hereby certify that the information contained herein is true and complete to the best of my knowledge and belief.

Signature <i>Kay Maddox</i>
Printed Name Kay Maddox
Title Regulatory Agent
Date September 4, 2002

#### 18 SURVEYOR CERTIFICATION

I hereby certify that the well location shown on this plat was plotted from field notes of actual surveys made by me or under my supervision, and that the same is true and correct to the best of my belief.

Date of Survey
Signature and Seal of Professional Surveyor:
Certificate Number

District I  
PO Box 1980, Hobbs. NM88241-1980

District II  
PO Drawer DD, Artesia, NM88211-0719

District III  
1000 Rio Brazos Rd. Aztec, NM87410

District IV  
PO Box 2088, Santa Fe. NM 87504-2088

State of New Mexico  
Energy, Minerals & Natural Resources Department

# OIL CONSERVATION DIVISION

PO Box 2088  
Santa Fe, NM 87504-2088

Form C-102

Revised February 21, 1994

instructions on back

Submit to Appropriate District Office

State Lease - 4 Copies

Fee Lease - 3 Copies

☐ AMENDED REPORT

## WELL LOCATION AND ACREAGE DEDICATION PLAT

API Number 30-025-35884	2 Pool Code 29760	3 Pool Name Hardy Tubb Drinkard
4 Property Code 3061	5 Property Name Meyer B4	6 Well Number #33
7 OGRID No. 005073	8 Operator Name Conoco Inc., 10 Desta Drive, Ste. 100W, Midland, TX 79705-4500	9 Elevation 3550

### 10 Surface Location

UL or Id no. 10	Section 4	Town ship 21S	Range 36E	Lot Idn	Feet from the 3430	North/South line North	Feet from the 1750	East/West line East	County Lea
--------------------	--------------	------------------	--------------	---------	-----------------------	---------------------------	-----------------------	------------------------	---------------

### 11 Bottom Hole Location If Different From Surface

UL or lot no.	Section	Township	Range	Lot Idn	Feet from the	North/South line	Feet from the	East/West line	County
12 Dedicated Acres 40	13 Joint or Infill	14 Consolidation Code	15 Order No.						

NO ALLOWABLE WILL BE ASSIGNED TO THIS COMPLETION UNTIL ALL INTERESTS HAVE BEEN CONSOLIDATED  
OR A NON-STANDARD UNIT HAS BEEN APPROVED BY THE DIVISION

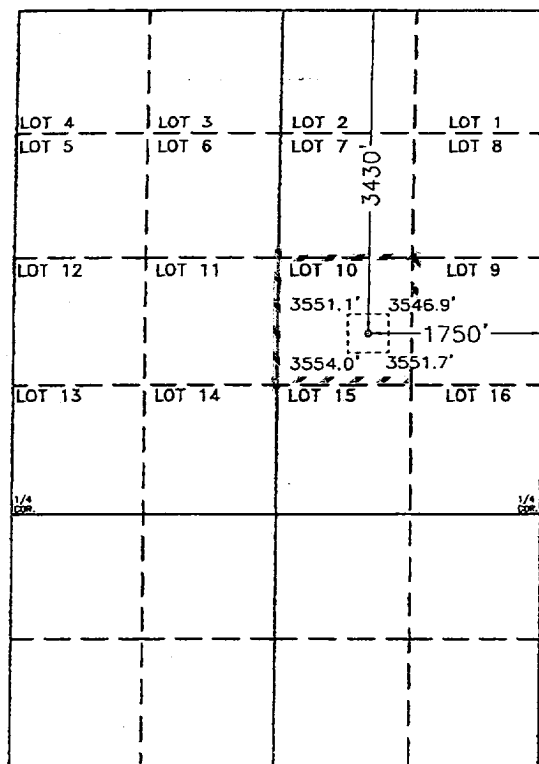

SCALE 1" = 2000'

### 17 OPERATOR CERTIFICATION

I hereby certify that the information contained herein is true and complete to the best of my knowledge and belief.

*Kay Maddox*  
Signature  
Kay Maddox

Printed Name  
Regulatory Agent

Title  
September 4, 2002

Date

### 18 SURVEYOR CERTIFICATION

I hereby certify that the well location shown on this plat was plotted from field notes of actual surveys made by me or under my supervision, and that the same is true and correct to the best of my belief.

Date of Survey  
Signature and Seal of Professional Surveyor:

Certificate Number

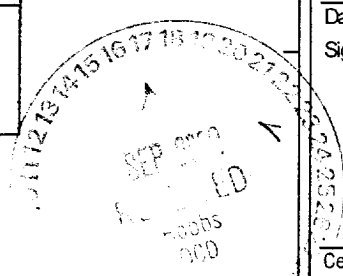

District I  
PO Box 1980, Hobbs, NM 88241-1980

State of New Mexico  
Energy, Minerals & Natural Resources Department

Revised February 21, 1994

District II  
PO Drawer DD, Artesia, NM 88211-0719

## OIL CONSERVATION DIVISION

Submit to Appropriate District Office  
State Lease - 4 Copies

District III  
1000 Rio Brazos Rd. Aztec, NM 87410

PO Box 2088  
Santa Fe, NM 87504-2088

Fee Lease - 3 Copies

District IV  
PO Box 2088, Santa Fe, NM 87504-2088

☐ AMENDED REPORT

## WELL LOCATION AND ACREAGE DEDICATION PLAT

API Number 30-025-35884		2 Pool Code		3 Pool Name Oil Center Strawn	
4 Property Code 3061		5 Property Name Meyer B4			6 Well Number #33
7 OGRID No. 005073		8 Operator Name Conoco Inc., 10 Desta Drive, Ste. 100W, Midland, TX 79705-4500			9 Elevation 3550

## 10 Surface Location

UL or Id no.	Section	Town ship	Range	Lot Idn	Feet from the	North/South line	Feet from the	East/West line	County
10	4	21S	36E		3430	North	1750	East	Lea

## 11 Bottom Hole Location If Different From Surface

UL or lot no.	Section	Township	Range	Lot Idn	Feet from the	North/South line	Feet from the	East/West line	County
12 Dedicated Acres 40	13 Joint or Infill	14 Consolidation Code	15 Order No.						

NO ALLOWABLE WILL BE ASSIGNED TO THIS COMPLETION UNTIL ALL INTERESTS HAVE BEEN CONSOLIDATED  
OR A NON-STANDARD UNIT HAS BEEN APPROVED BY THE DIVISION

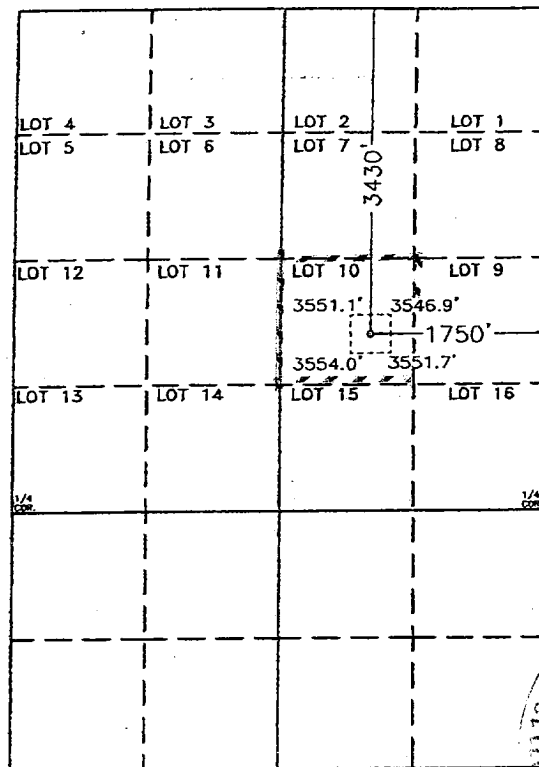

SCALE 1" = 2000'

## 17 OPERATOR CERTIFICATION

I hereby certify that the information contained herein is true and complete to the best of my knowledge and belief.

Signature

Kay Maddox

Printed Name

Regulatory Agent

Title

September 4, 2002

Date

## 18 SURVEYOR CERTIFICATION

I hereby certify that the well location shown on this plat was plotted from field notes of actual surveys made by me or under my supervision, and that the same is true and correct to the best of my belief.

Date of Survey

Signature and Seal of Professional Surveyor:

Certificate Number

