

APPROVED

Form 9-331a
(Feb. 1951)

MAR 6 1952

(SUBMIT IN TRIPLICATE)

Budget Bureau No. 42-R358.4.
in Approval **New Mexico**Land Office **NM-04465**

Lease No. _____

Unit _____

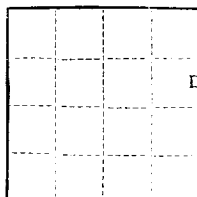
E. W. STANDLEY
DISTRICT ENGINEER

UNITED STATES
DEPARTMENT OF THE INTERIOR
GEOLOGICAL SURVEY

SUNDRY NOTICES AND REPORTS ON WELLS

X

NOTICE OF INTENTION TO DRILL	SUBSEQUENT REPORT OF WATER SHUT-OFF
NOTICE OF INTENTION TO CHANGE PLANS	SUBSEQUENT REPORT OF SHOOTING OR ACIDIZING
NOTICE OF INTENTION TO TEST WATER SHUT-OFF	SUBSEQUENT REPORT OF ALTERING CASING
NOTICE OF INTENTION TO RE-DRILL OR REPAIR WELL	SUBSEQUENT REPORT OF RE-DRILLING OR REPAIR
NOTICE OF INTENTION TO SHOOT OR ACIDIZE	SUBSEQUENT REPORT OF ABANDONMENT
NOTICE OF INTENTION TO PULL OR ALTER CASING	SUPPLEMENTARY WELL HISTORY
NOTICE OF INTENTION TO ABANDON WELL	

(INDICATE ABOVE BY CHECK MARK NATURE OF REPORT, NOTICE, OR OTHER DATA)

March 2

62

Federal "WL"

1-35

1650

2310

35

Well No. **SW 1/4** is located **238** ft. from **XX** line and **328** ft. from **XX** line of sec. **35**
SW 1/4 Sec. **35** **238** **328** **N.M.P.M.** **W**

Trista Draw Sec. No.)

(Twp. p.)

Lea (Range)

(Meridian) **New Mexico**

(Field)

(County or Subdivision)

(State or Territory)

3692.4

The elevation of the derrick floor above sea level is _____ ft.

DETAILS OF WORK

(State names of and expected depths to objective sands; show sizes, weights, and lengths of proposed casings; indicate mudding jobs, cement-
We plan to drill a 5050' Delaware Sand test.
We propose to set 320' surface casing and circulate cement.**We plan to run approximately 5000' of 4 1/2" production casing and cement with 100 sacks.**

I understand that this plan of work must receive approval in writing by the Geological Survey before operations may be commenced.

John H. Trigg

Company **P. O. Box 520**Address **Roswell, New Mexico**

By

Owner

Title

NEW MEXICO OIL CONSERVATION COMMISSION
WELL LOCATION AND ACREAGE DEDICATION PLAT

FORM C-128
Revised 5/1/57

SEE INSTRUCTIONS FOR COMPLETING THIS FORM ON THE REVERSE SIDE

SECTION A

Operator JOHN H. TRIGG		Lease FEDERAL "WL"		Well No. 1-35	
Unit Letter G	Section 35	Township 23 SOUTH	Range 32 EAST	County LEA COUNTY	
Actual Footage Location of Well: 1650 feet from the NORTH line and 2310 feet from the EAST line					
Ground Level Elev. 3682.4	Producing Formation Delaware Sand		Pool Triste Draw	Dedicated Acreage: 40 Acres	

1. Is the Operator the only owner in the dedicated acreage outlined on the plat below? YES X NO ____ . ("Owner" means the person who has the right to drill into and to produce from any pool and to appropriate the production either for himself or for himself and another. (65-3-29 (e) NMSA 1935 Comp.)
2. If the answer to question one is "no," have the interests of all the owners been consolidated by communization agreement or otherwise? YES ____ NO ____ . If answer is "yes," Type of Consolidation _____
3. If the answer to question two is "no," list all the owners and their respective interests below:

Owner:	Land Description

SECTION B

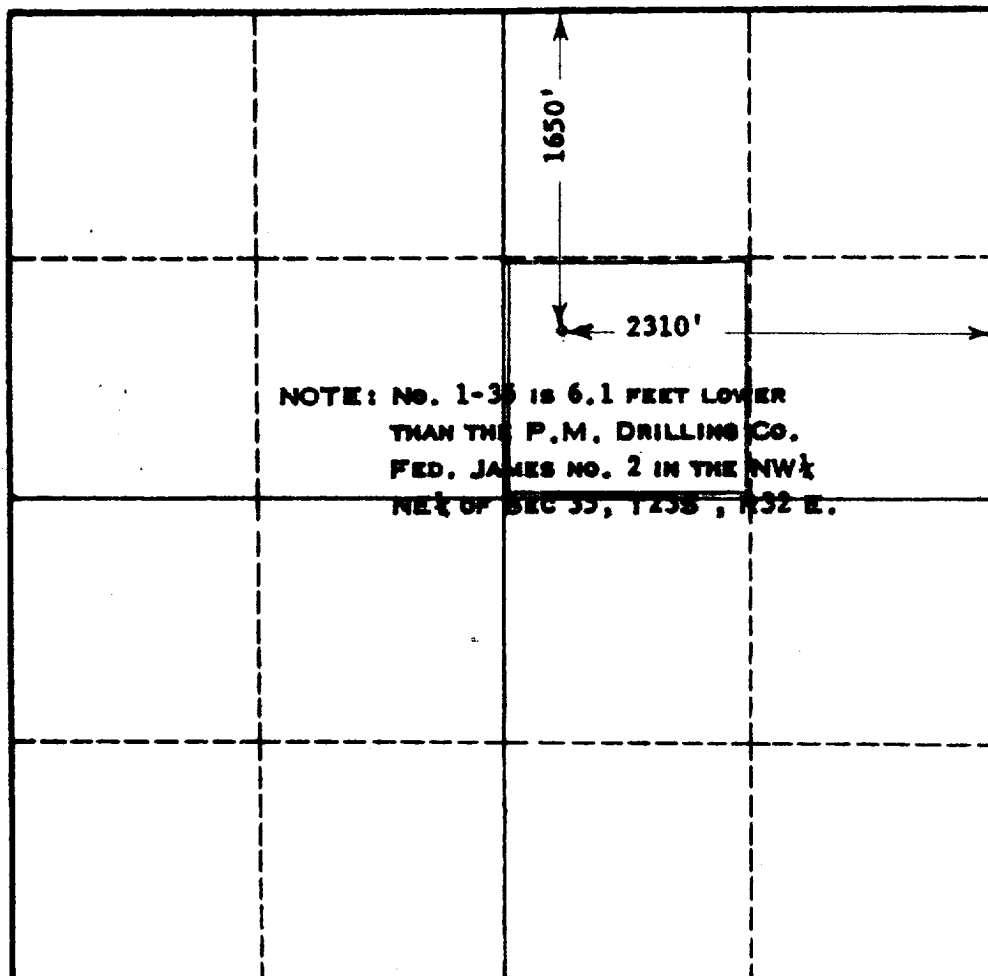

CERTIFICATION

I hereby certify that the information in SECTION A above is true and complete to the best of my knowledge and belief.

Name	John H. Trigg
Position	Owner
Company	John H. Trigg
Date	March 2, 1962

I hereby certify that the well location shown on the plat in SECTION B was plotted from field notes of actual surveys made by me or under my supervision, and that the same is true and correct to the best of my knowledge and belief.

Date Surveyed	FEBRUARY 26, 1962
Registered Professional Engineer and/or Land Surveyor, JOHN W. WEST	
Certificate No.	N.M. - P.E. & L.S. NO. 676

0 330 660 990 1320 1650 1980 2310 2640 2000 1500 1000 500 0