

NEW MEXICO OIL CONSERVATION COMMISSION
Santa Fe, New Mexico

NOTICE OF INTENTION TO DRILL OR RECOMPLETE

Notice must be given to the District Office of the Oil Conservation Commission and approval obtained before drilling or recompletion begins. If changes in the proposed plan are considered advisable, a copy of this notice showing such changes will be returned to the sender. Submit this notice in **QUINTUPPLICATE**. One copy will be returned following approval. See additional instructions in Rules and Regulations of the Commission.

James H. Snowden, City Route #12, Midland, Texas
(Place)

April 21, 1954
(Date)

OIL CONSERVATION COMMISSION
SANTA FE, NEW MEXICO

Gentlemen:

Drilling

You are hereby notified that it is our intention to commence the **(Drilling)** ~~(Recompletion)~~ of a well to be known as

James H. Snowden

(Company or Operator)

U. S. Potash - State

(Lease)

Well No. **1**

in

(Unit)

The well is

located **1980** feet from the **South** line and **1980** feet from the

East

line of Section **13**

T. **23-S**

R. **34-E**

NMPM.

(GIVE LOCATION FROM SECTION LINE)

Wildcat

Pool,

Lea

County

If State Land the Oil and Gas Lease is No.

If patented land the owner is

Address

We propose to drill well with drilling equipment as follows: **National - 50 Rotary**

The status of plugging bond is **Now in effect, Bond #348729 for \$10,000.00**

Drilling Contractor **Highland Drilling Company**
Odessa, Texas

We intend to complete this well in the **Capitan Reef** formation at an approximate depth of **5500'** feet.

CASING PROGRAM

We propose to use the following strings of Casing and to cement them as indicated:

Size of Hole	Size of Casing	Weight per Foot	New or Second Hand	Depth	Sacks Cement
17 1/4"	12 3/4"	40#	Used	400'	300
7 7/8"	5 1/2"	15.50#	New	5500'	500

If changes in the above plans become advisable we will notify you immediately.

ADDITIONAL INFORMATION (If recompletion give full details of proposed plan of work.)

The salt section will be isolated by one stage cement job.

Approved **APR 23 1954**, 19.....
Except as follows:

By **S. J. Stanley**
OIL CONSERVATION COMMISSION
Engineer District 1
Title

Sincerely yours,

James H. Snowden

(Company or Operator)

By **Bruce L. Grose**

Position **Production Superintendent**

Send Communications regarding well to

Name **Bruce L. Grose**

Address **City Route #12**

Midland, Texas

HOBBS OFFICE OCC

1954 APR 16 PM 1:39

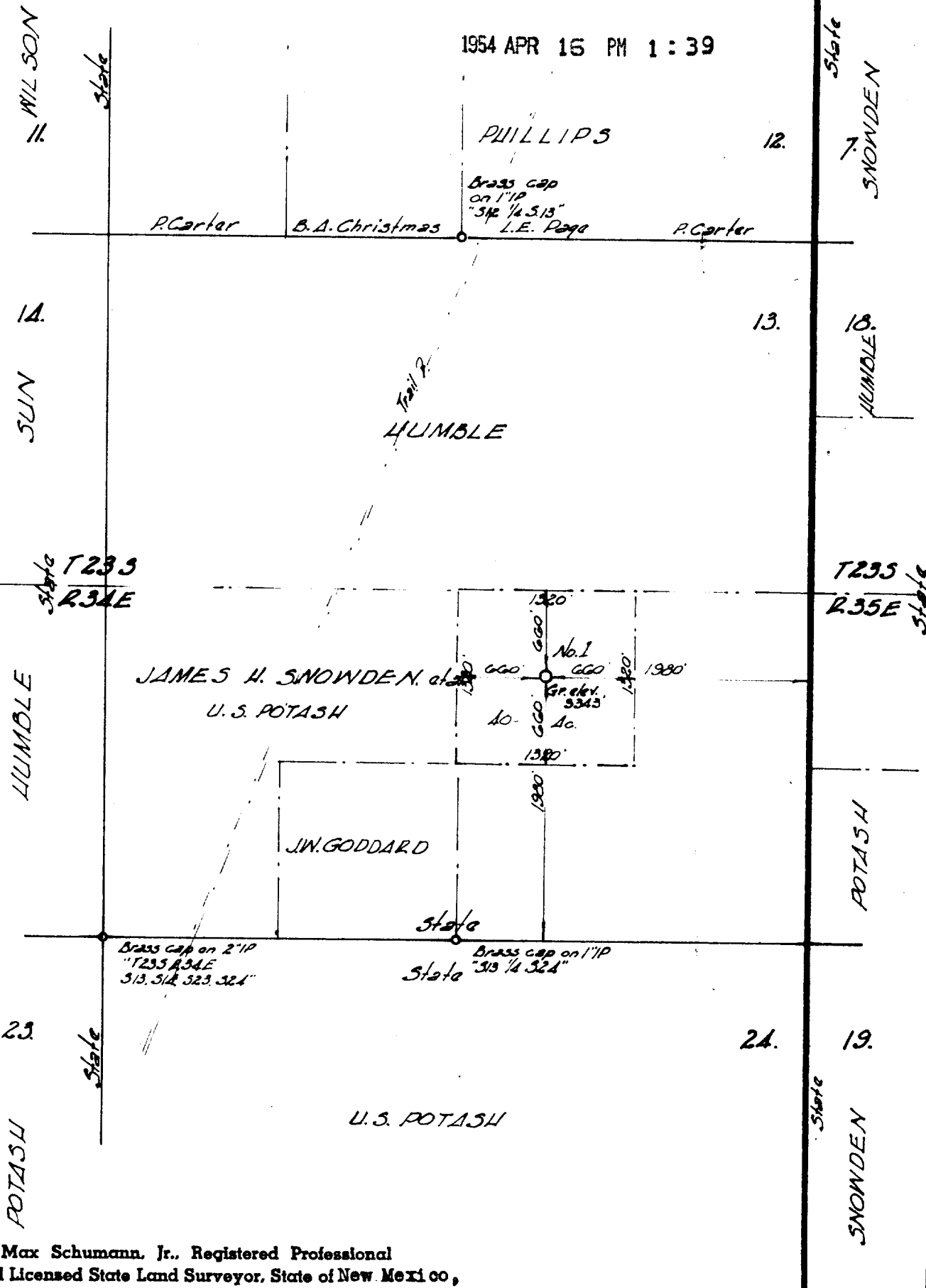

I, Max Schumann, Jr., Registered Professional and Licensed State Land Surveyor, State of New Mexico, hereby certify that this survey was made by me on the ground, and that this plat is a correct representation thereof.

This 13th day of April 1954
Max A. Schumann, Jr.

Max A. Schumann, Jr.
Reg. Prof. Engr. and Licensed State Land Surveyor
JENKINS & SCHUMANN
Registered Civil Engineers
Box 504 Phone 4-7802
Midland, Texas

SURVEY PLAT

JAMES H. SNOWDEN, ET AL.

WELL NO. 1
U. S. POTASH - STATE

1980 feet from the South & East lines of:

SEC. 13, T23S, R34E

LEA COUNTY, NEW MEXICO

Scale: 1" = 1000'

JOB NO.
1036