

STATE OF NEW MEXICO
ENERGY AND MINERALS DEPARTMENT

IL CONSERVATION DIVISIO.
P. O. BOX 2088
SANTA FE, NEW MEXICO 87501

Form C-101
Revised 10-1-78

NO. OF COPIES RECEIVED	
DISTRIBUTION	
SANTA FE	
FILE	
U.S.G.S.	
LAND OFFICE	
OPERATOR	

5A. Indicate Type of Lease
STATE ☒ FEE ☐

5. State Oil & Gas Lease No.

E-5896-1

APPLICATION FOR PERMIT TO DRILL, DEEPEN, OR PLUG BACK

1a. Type of Work b. Type of Well DIL WELL <input checked="" type="checkbox"/> GAS WELL <input type="checkbox"/> OTHER <input type="checkbox"/> SINGLE ZONE <input checked="" type="checkbox"/> MULTIPLE ZONE <input type="checkbox"/>		7. Unit Agreement Name	
2. Name of Operator Conoco Inc.		8. Farm or Lease Name Bell Lake State 1	
3. Address of Operator Po Box 460, Hobbs, NM 88240		9. Well No. 1	
4. Location of Well UNIT LETTER <u>N</u> LOCATED <u>2970</u> FEET FROM THE <u>East</u> LINE AND <u>330</u> FEET FROM THE <u>South</u> LINE OF SEC. <u>31</u> TWP. <u>23S</u> RGE. <u>34E</u> NMPM		10. Field and Pool, or Wildcat Bell Lake Cherry Cany	
11. Elevations (Show whether D.F., K.T., etc.) 3616' GL		12. County Lea	
21A. Kind & Status Plug. Bond Blanket		19. Proposed Depth 19A. Formation Cherry Canyon	
21B. Drilling Contractor		20. Rotary or C.T.	
22. Approx. Date Work will start 12/15/88			

PROPOSED CASING AND CEMENT PROGRAM

SIZE OF HOLE	SIZE OF CASING	WEIGHT PER FOOT	SETTING DEPTH	SACKS OF CEMENT	EST. TOP
already in hole	13 3/8"	48#	1254'		
"	9 5/8"	36-40#	6000'		
"	7"	23-32#	12,545'		

It is proposed to recomplete this well from the Atoka to the Cherry Canyon as follows: 1. Set CIBP @ 11875'. Dump bail 10 sxs of Class "H" cement on top. 2. Log from 8000' - 6000' w/ GR-pulsating neutron - CCL. 3. Perf Cherry Canyon w/4 JSFP per logs. 4. Acidize 5. Run pump + rods. 6. Place on production.

IN ABOVE SPACE DESCRIBE PROPOSED PROGRAM; IF PROPOSAL IS TO DEEPEN OR PLUG BACK, GIVE DATA ON PRESENT PRODUCTIVE ZONE AND PROPOSED NEW PRODUCTIVE ZONE. GIVE BLOWOUT PREVENTER PROGRAM, IF ANY.

I hereby certify that the information above is true and complete to the best of my knowledge and belief.

Signed D.F. Finney Title Adm. Supervisor Date 11/23/88

(This space for State Use)

ORIGINAL SIGNED BY JERRY SEXTON
DISTRICT I SUPERVISOR

APPROVED BY _____ TITLE _____ DATE _____

CONDITIONS OF APPROVAL, IF ANY:

DEC 1 1988

Unrec'd-Hobbs (3) File

100

100

NOV 28 1987
NOV 28 1987
NOV 28 1987

**NEW MEXICO OIL CONSERVATION COMMISSION
WELL LOCATION AND ACREAGE DEDICATION PLAT**

Form C-102
Supersedes C-128
Effective 1-1-65

All distances must be from the outer boundaries of the Section.

Operator Conoco Inc.			Lease Bell Lake State 1		Well No. 1
Unit Letter N	Section 31	Township 23S	Range 34E	County Lea	
Actual Footage Location of Well: 330 feet from the South line and 2970 feet from the East line					
Ground Level Elev. 3616'	Producing Formation Cherry Canyon		Pool Bell Lake Cherry Canyon		Dedicated Acreage: 40 Acres

1. Outline the acreage dedicated to the subject well by colored pencil or hachure marks on the plat below.
2. If more than one lease is dedicated to the well, outline each and identify the ownership thereof (both as to working interest and royalty).
3. If more than one lease of different ownership is dedicated to the well, have the interests of all owners been consolidated by communitization, unitization, force-pooling, etc?

☐ Yes ☐ No If answer is "yes," type of consolidation _____

If answer is "no," list the owners and tract descriptions which have actually been consolidated. (Use reverse side of this form if necessary.) _____

No allowable will be assigned to the well until all interests have been consolidated (by communitization, unitization, forced-pooling, or otherwise) or until a non-standard unit, eliminating such interests, has been approved by the Commission.

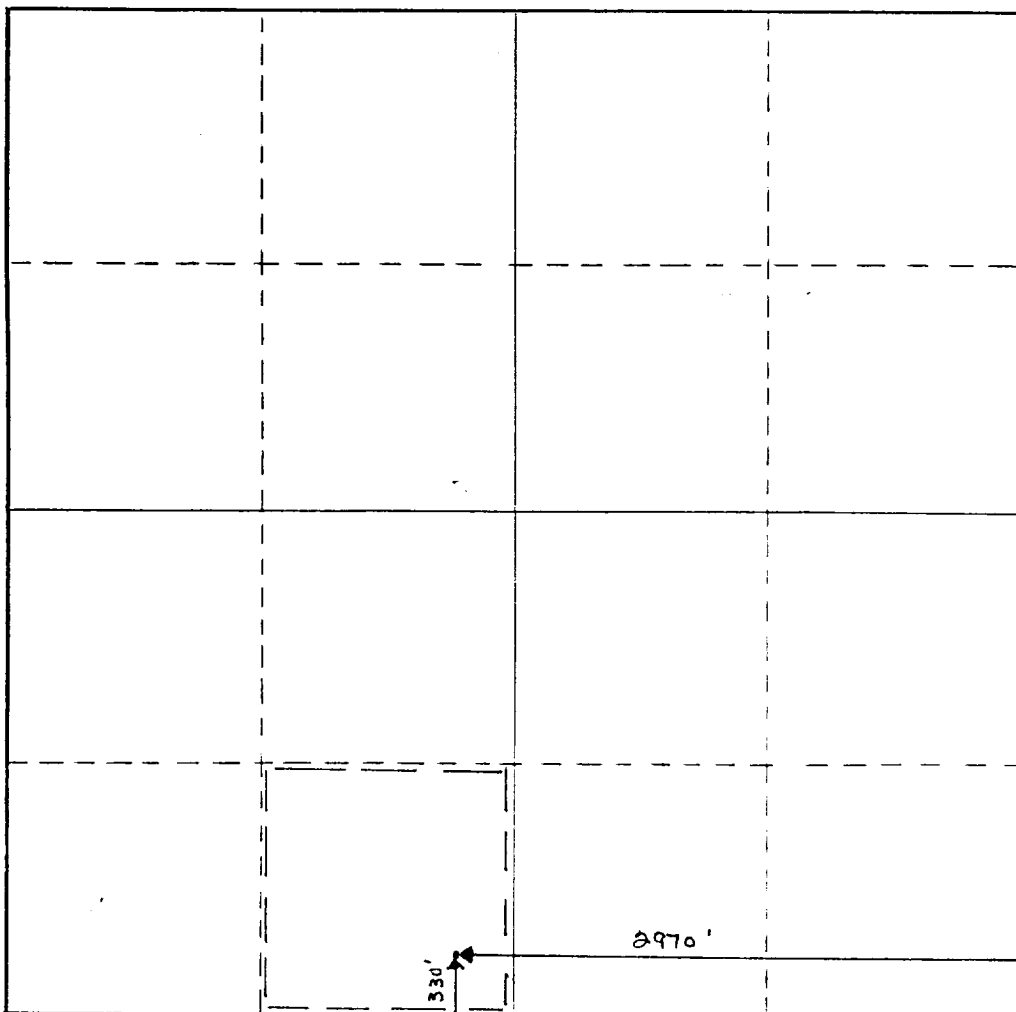

CERTIFICATION

I hereby certify that the information contained herein is true and complete to the best of my knowledge and belief.

Name **D.F. Finney**

Position **Adm. Supervisor**

Company **Conoco Inc.**

Date **11/23/88**

I hereby certify that the well location shown on this plat was plotted from field notes of actual surveys made by me or under my supervision, and that the same is true and correct to the best of my knowledge and belief.

Date Surveyed _____

Registered Professional Engineer and/or Land Surveyor

Certificate No. _____