

NEW MEXICO OIL CONSERVATION COMMISSION
WELL LOCATION AND ACREAGE DEDICATION PLAT

Form C-102
Supersedes C-128
Effective 1-1-65

All distances must be from the outer boundaries of the Section.

Operator <i>Continental Oil Company</i>		Lease <i>Bell Lake Unit - Permian a/c 1</i>		Well No. <i>1</i>
Unit Letter <i>N</i>	Section <i>31</i>	Township <i>23S</i>	Range <i>34E</i>	County <i>Lea</i>
Actual Footage Location of Well: <i>330</i> feet from the <i>South</i> line and <i>2970</i> feet from the <i>East</i> line				
Ground Level Elev. <i>3816 DF</i>	Producing Formation <i>Morrow</i>	Pool <i>Undesignated</i>	Dedicated Acreage: <i>320</i> Acres	

1. Outline the acreage dedicated to the subject well by colored pencil or hatchure marks on the plat below.
2. If more than one lease is dedicated to the well, outline each and identify the ownership thereof (both as to working interest and royalty).
3. If more than one lease of different ownership is dedicated to the well, have the interests of all owners been consolidated by communitization, unitization, force-pooling, etc?

☐ Yes ☐ No If answer is "yes," type of consolidation _____

If answer is "no," list the owners and tract descriptions which have actually been consolidated. (Use reverse side of this form if necessary.) _____

No allowable will be assigned to the well until all interests have been consolidated (by communitization, unitization, forced-pooling, or otherwise) or until a non-standard unit, eliminating such interests, has been approved by the Commission.

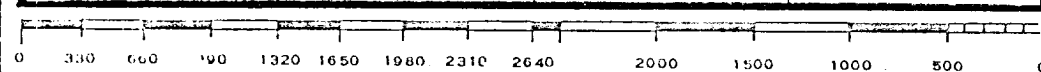
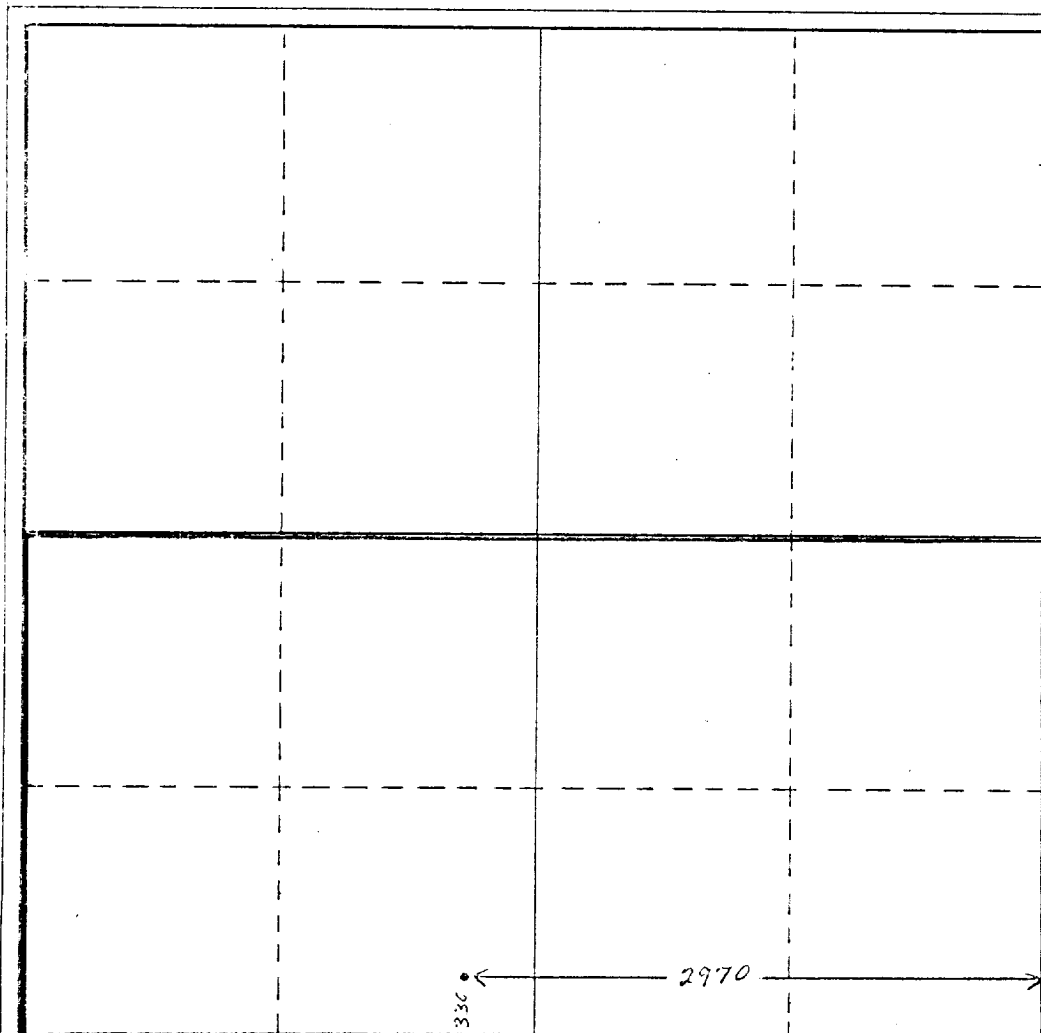

CERTIFICATION

I hereby certify that the information contained herein is true and complete to the best of my knowledge and belief.

Name *Robert Gault III*
Position *Adm. Sec. Chief*
Company *Continental Oil Co.*
Date *2-8-68*

I hereby certify that the well location shown on this plat was plotted from field notes of actual surveys made by me or under my supervision, and that the same is true and correct to the best of my knowledge and belief.

Date Surveyed _____

Registered Professional Engineer and/or Land Surveyor

Certificate No. _____

WELL LOCATION AND ACREAGE DEDICATION PLAT

SEE INSTRUCTIONS FOR COMPLETING THIS FORM ON THE REVERSE SIDE

SECTION A

Operator Continental Oil Company			Lease Bell Lake Unit		Well No. 1-A 10
Unit Letter N	Section 31	Township 23-S	Range 34-E	County Lea	
Actual Footage Location of Well: 330 feet from the South line and 2970 feet from the East line					
Ground Level Elev. 3816' GL	Producing Formation Devonian		Pool Bell Lake Devonian	Dedicated Acreage: 160 Acres	

1. Is the Operator the only owner in the dedicated acreage outlined on the plat below? YES XX NO ____ . ("Owner" means the person who has the right to drill into and to produce from any pool and to appropriate the production either for himself or for himself and another. (65-3-29 (e) NMSA 1935 Comp.)
2. If the answer to question one is "no," have the interests of all the owners been consolidated by communitization agreement or otherwise? YES ____ NO ____ . If answer is "yes," Type of Consolidation _____
3. If the answer to question two is "no," list all the owners and their respective interests below:

Owner	Land Description

SECTION B

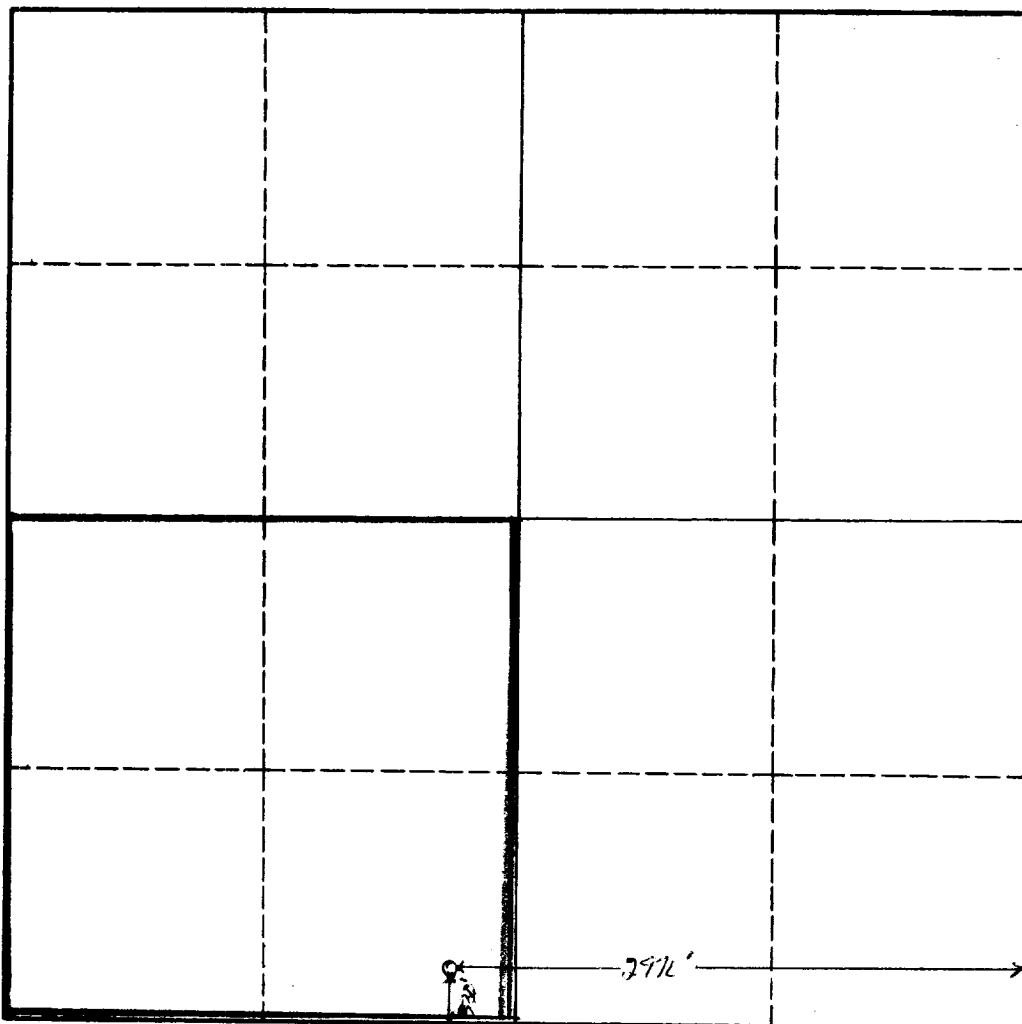

CERTIFICATION

I hereby certify that the information in SECTION A above is true and complete to the best of my knowledge and belief.

Name J. R. Parker
Position District Superintendent
Company Continental Oil Company
Date August 18, 1961

I hereby certify that the well location shown on the plat in SECTION B was plotted from field notes of actual surveys made by me or under my supervision, and that the same is true and correct to the best of my knowledge and belief.

Date Surveyed Unknown
Registered Professional Engineer and/or Land Surveyor

Certificate No.

INSTRUCTIONS FOR COMPLETION OF FORM C-128

1. Operator shall furnish and certify to the information called for in Section A.
2. Operator shall outline the dedicated acreage for *both* oil and gas wells on the plat in Section B.
3. A registered professional engineer or land surveyor registered in the State of New Mexico or approved by the Commission shall show on the plat the location of the well and certify this information in the space provided.
4. All distances shown on the plat must be from the outer boundaries of the Section.
5. If additional space is needed for listing owners and their respective interests as required in question 3 of Section A, please use space below.

COUNTY	LEA	FIELD	Bell Lake	STAT	NM
OPR	CONOCO, INC.			API	M 08488
NO	1	LEASE	Bell Lake State	MAP	
	Sec 31, T23S, R34E			CO-ORD	
	330 FSL, 2970 FEL of Sec				10-5-61 NM
	25 MI SW/Halfway			Re SPD	1-30-81 Re MP 3-13-81

CSG 13 3/8-1254-1250 SX
 9 5/8-6000-3145 SX
 7-12,545-1000 SX
 4 1/2-Inr-12,069-15,072-250 SX

WELL CLASS: INIT DX FIN D		LSE. CODE	
FORMATION	DATUM	FORMATION	DATUM
ID 15,120 (DVNN)		PBD	

DRY & ABANDONED

CONTR OPRSELEV 3633 DF sub-a

F.R.C. 10-31-81 ONWO
PD 13,010 WO (Atoka)
(Orig. Continental Oil Co., #1 Bell Lake Unit "A",
Comp. 4-27-55 thru (Devonian) Perfs 14,942-15,025,
OTD 15,120)
10-26-81 TD 15,120; Dry & Abandoned
CIBF @ 13,010
Perf (Atoka) @ 12,561, 12,563, 12,571, 12,573,
12,576, 12,584, 12,586 w/2 SPF
Acid (12,561-586) 2000 gals
Swbd wtr (12,561-586)
10-31-81 COMPLETION ISSUED

10-5-61 NM
TC 30-025-70578-81