

Form 9-331
Dec. 1973

Form Approved.

Budget Bureau No. 42-R1424

UNITED STATES
DEPARTMENT OF THE INTERIOR
GEOLOGICAL SURVEY

SUNDRY NOTICES AND REPORTS ON WELLS

(Do not use this form for proposals to drill or to deepen or plug back to a different reservoir. Use Form 9-331-C for such proposals.)

1. oil ☐ well ☐ gas ☐ well ☐ other Injection

2. NAME OF OPERATOR

Conoco Inc.

3. ADDRESS OF OPERATOR

P.O. Box 460 Hobbs N.M. 88240

4. LOCATION OF WELL (REPORT LOCATION CLEARLY. See space 17 below.)

AT SURFACE: 1980' FNL & FEL

AT TOP PROD. INTERVAL:

AT TOTAL DEPTH:

16. CHECK APPROPRIATE BOX TO INDICATE NATURE OF NOTICE, REPORT, OR OTHER DATA

REQUEST FOR APPROVAL TO:

SUBSEQUENT REPORT OF:

TEST WATER SHUT-OFF ☐FRACTURE TREAT ☐SHOOT OR ACIDIZE ☐REPAIR WELL ☐PULL OR ALTER CASING ☐MULTIPLE COMPLETE ☐CHANGE ZONES ☐ABANDON* ☐(other) esg. leak survey ☒

5. LEASE

LC 030133 (6)

6. IF INDIAN, ALLOTTEE OR TRIBE NAME

7. UNIT AGREEMENT NAME

NMFU

8. FARM OR LEASE NAME

South Eunice Unit

9. WELL NO.

39

10. FIELD OR WILDCAT NAME

Eunice 7 Rivers Queen South

11. SEC., T., R., M., OR BLK. AND SURVEY OR AREA

Sec. 28 T-22S R-36E

12. COUNTY OR PARISH

Lea

13. STATE

NM

14. API NO.

15. ELEVATIONS (SHOW DF, KDB, AND WD)

(NOTE: Report results of multiple completion or zone change on Form 9-330.)

U.S. GEOLOGICAL SURVEY
HOBBES, NEW MEXICO

17. DESCRIBE PROPOSED OR COMPLETED OPERATIONS (Clearly state all pertinent details, and give pertinent dates, including estimated date of starting any proposed work. If well is directionally drilled, give subsurface locations and measured and true vertical depths for all markers and zones pertinent to this work.)*

Esq. leak survey was performed on
subject well on 8-20-80, w/ valves
being dug up & tagged at surface.
Survey was witnessed by Tony
Platzmeyer of NMOC.

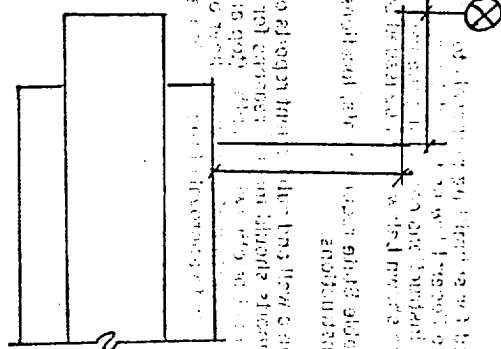

Subsurface Safety Valve: Manu. and Type _____

18. I hereby certify that the foregoing is true and correct

SIGNED

Wm. A. Butterfield

TITLE

ADMIN. SUPERVISOR

DATE

9/16/80

APPROVED BY

P. Chester

TITLE

DATE

CONDITIONS OF APPROVAL, IF ANY:

SEP 18 1980

U.S. GEOLOGICAL SURVEY
ROSWELL, NEW MEXICO

Instructions on Reverse Side.