

NO. OF COPIES RECEIVED		
DISTRIBUTION		
SANTA FE		
FILE		
U.S.G.S.		
LAND OFFICE		
OPERATOR		

# NEW MEXICO OIL CONSERVATION COMMISSION

Form C-103  
Supersedes Old  
C-102 and C-103  
Effective 1-1-65

5a. Indicate Type of Lease	
State <input type="checkbox"/>	Fee <input checked="" type="checkbox"/>
5. State Oil & Gas Lease No.	

## SUNDRY NOTICES AND REPORTS ON WELLS

(DO NOT USE THIS FORM FOR PROPOSALS TO DRILL OR TO DEEPEN OR PLUG BACK TO A DIFFERENT RESERVOIR.  
USE "APPLICATION FOR PERMIT -" (FORM C-101) FOR SUCH PROPOSALS.)

1. OIL WELL <input type="checkbox"/> GAS WELL <input type="checkbox"/> OTHER- <u>Injection</u>	7. Unit Agreement Name <u>NIMFU</u>
2. Name of Operator <u>Conoco Inc.</u>	8. Farm or Lease Name <u>South Eunice Unit</u>
3. Address of Operator <u>P.O. Box 440, Hobbs, NM. 88240</u>	9. Well No. <u>47</u>
4. Location of Well UNIT LETTER <u>I</u> . <u>2210</u> FEET FROM THE <u>S</u> LINE AND <u>330</u> FEET FROM THE <u>E</u> LINE, SECTION <u>28</u> TOWNSHIP <u>22S</u> RANGE <u>36E</u> NMPM.	10. Field and Pool, or Wildcat <u>Eunice 7 Rivers Pn. So.</u>
15. Elevation (Show whether DF, RT, GR, etc.)	12. County <u>Lea</u>

16. Check Appropriate Box To Indicate Nature of Notice, Report or Other Data  
NOTICE OF INTENTION TO: SUBSEQUENT REPORT OF:

PERFORM REMEDIAL WORK <input type="checkbox"/>	PLUG AND ABANDON <input type="checkbox"/>	REMEDIAL WORK <input type="checkbox"/>	ALTERING CASING <input type="checkbox"/>
TEMPORARILY ABANDON <input type="checkbox"/>	CHANGE PLANS <input type="checkbox"/>	COMMENCE DRILLING OPNS. <input type="checkbox"/>	PLUG AND ABANDONMENT <input type="checkbox"/>
PULL OR ALTER CASING <input type="checkbox"/>	OTHER <input type="checkbox"/>	CASING TEST AND CEMENT JOBS <input type="checkbox"/>	OTHER <u>CSG. leak survey</u> <input checked="" type="checkbox"/>

17. Describe Proposed or Completed Operations (Clearly state all pertinent details, and give pertinent dates, including estimated date of starting any proposed work) SEE RULE 1503.

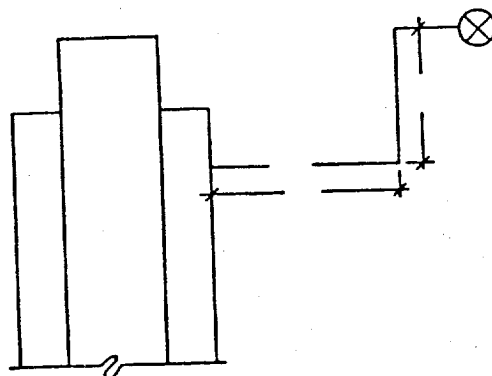

CSG. leak survey was performed on subject well on 8-20-80, w/ valves being dug up & tagged at surface. Survey witnessed by Tony Plattsmier of NMOCD.

18. I hereby certify that the information above is true and complete to the best of my knowledge and belief.

SIGNED Wm. A. Butterfield TITLE ADMINISTRATIVE SUPERVISOR DATE 9/16/80  
Alt Plattsmier DATE SEP 18 1980