

## NEW MEXICO OIL CONSERVATION COMMISSION

Santa Fe, New Mexico

## NOTICE OF INTENTION TO DRILL

Notice must be given to the Oil Conservation Commission or its proper agent and approval obtained before drilling begins. If changes in the proposed plan are considered advisable, a copy of this notice showing such changes must be returned to the sender. Submit this notice in triplicate. One copy will be returned following approval. See additional instructions in Rules and Regulations of the Commission.

Hobbs, New Mexico

Place

September 3, 1947

Date

OIL CONSERVATION COMMISSION,  
Santa Fe, New Mexico,

Gentlemen:

You are hereby notified that it is our intention to commence the drilling of a well to be known as \_\_\_\_\_

Continental Oil Company

State A-32Well No. 3in SE 1/4

Company or Operator

Lease

of Sec. 32, T. 22-S, R. 36-E, N. M., P. M., South Eunice Field, Lea County.

N

The well is 660 feet (N.) ~~(S)~~ of the South line and 660 feet  
(~~S~~) (W.) of the East line of Sec 32-22S-36E

(Give location from section or other legal subdivision lines. Cross out wrong directions.)

If state land the oil and gas lease is No. \_\_\_\_\_ Assignment No. \_\_\_\_\_

If patented land the owner is \_\_\_\_\_

Address \_\_\_\_\_

If government land the permittee is \_\_\_\_\_

Address \_\_\_\_\_

The lessee is Continental Oil Company

Address Ponca City, Oklahoma

AREA 640 ACRES  
LOCATE WELL CORRECTLY

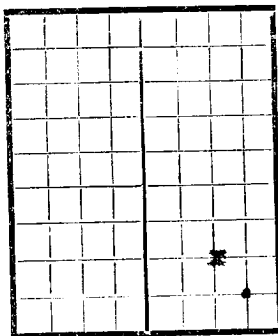

We propose to drill well with drilling equipment as follows: \_\_\_\_\_

Rotary tools to total depth.

The status of a bond for this well in conformance with Rule 39 of the General Rules and Regulations of the Commission is as follows: \_\_\_\_\_

We propose to use the following strings of casing and to land or cement them as indicated:

Size of Hole	Size of Casing	Weight Per Foot	New or Second Hand	Depth	Landed or Cemented	Sacks Cement
12 1/4"	10 3/4"	32.75	New	300'	Cemented	300
7 7/8"	5 1/2"	15.5	New	3700'	Cemented	500

If changes in the above plan become advisable we will notify you before cementing or landing casing. We estimate that the first productive oil or gas sand should occur at a depth of about 3700 feet.

Additional information: \_\_\_\_\_

Approved SEP 4 1947, 19\_\_\_\_  
except as follows: \_\_\_\_\_

Sincerely yours,

CONTINENTAL OIL COMPANY

Company or Operator

By \_\_\_\_\_

Position District Superintendent

Send communications regarding well to

Name Continental Oil CompanyAddress Box CC, Hobbs, New Mexico

OIL CONSERVATION COMMISSION  
By Roy Yankovich  
Title OIL & GAS INSPECTOR