

NEW MEXICO
OIL CONSERVATION COMMISSION

Form C-128

Well Location and/or Gas Proration Plat

HUBBS OFFICE OCC

Date 4-4-57

Operator CONTINENTAL OIL CO. Lease MEYER B-33
1957 APR 12 PM 3:33

Well No. 3 Section 33 Township 22-S Range 36-E NMPM

Located 1980 Feet From SOUTH Line, 660 Feet From EAST Line,

LEA County, New Mexico. G. L. Elevation _____

Name of Producing Formation _____ Pool _____ Dedicated Acreage _____

(Note: All distances must be from outer boundaries of Section)

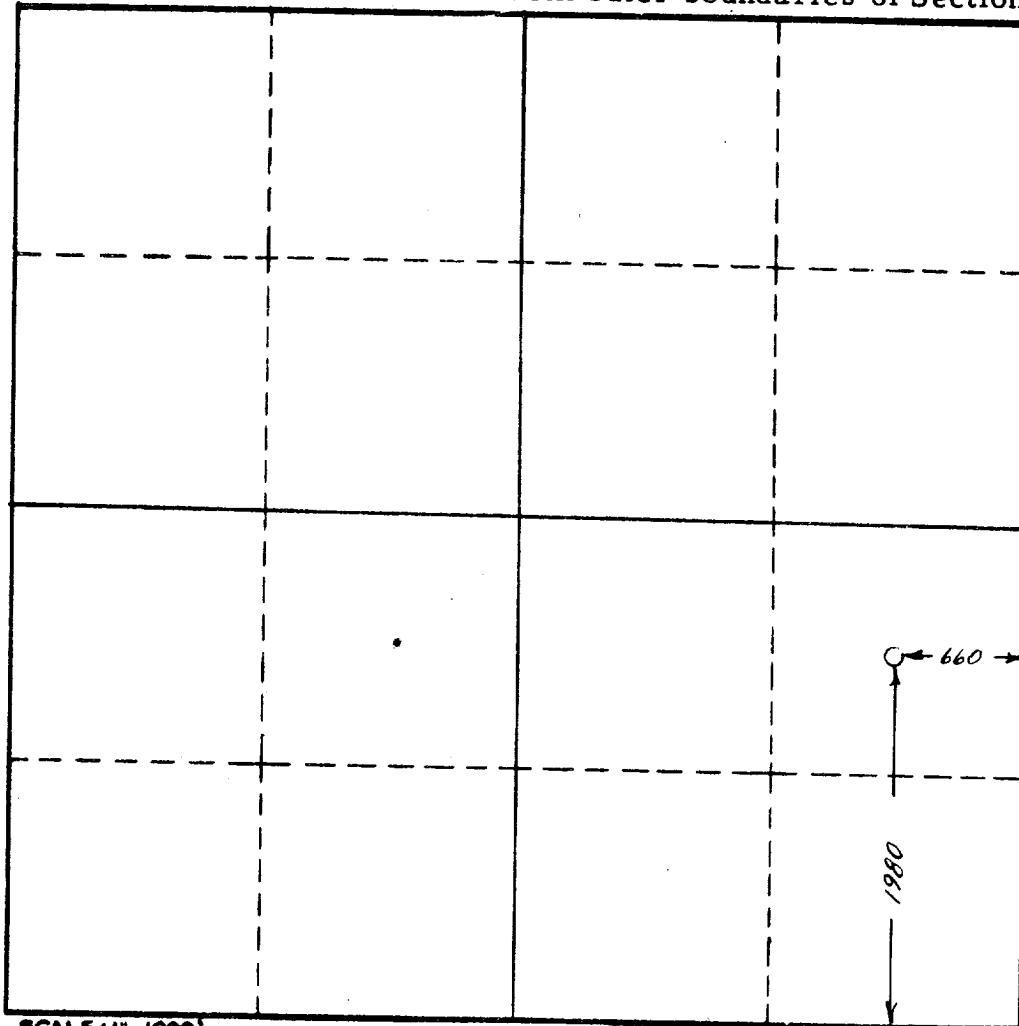

SCALE: 1" = 1000'

1. Is this Well a Dual Comp.? Yes No .
2. If the answer to Question 1 is yes, are there any other dually completed wells within the dedicated acreage? Yes No .

This is to certify that the above plat was prepared from field notes of actual surveys made by me or under my supervision and that the same are true and correct to the best of my knowledge and belief.

Name _____
Position _____
Representing _____
Address _____

Date Surveyed 4-4-57
John W. What
Registered Professional Engineer and/or
Land Surveyor