

(SUBMIT IN TRIPLICATE)

UNITED STATES  
DEPARTMENT OF THE INTERIOR  
GEOLOGICAL SURVEY

Land Office Las Cruces  
Lease No. LC 030133 b  
Unit NMPU

SUNDRY NOTICES AND REPORTS ON WELLS

NOTICE OF INTENTION TO DRILL	<input checked="" type="checkbox"/>	SUBSEQUENT REPORT OF WATER SHUT-OFF	
NOTICE OF INTENTION TO CHANGE PLANS		SUBSEQUENT REPORT OF SHOOTING OR ACIDIZING	
NOTICE OF INTENTION TO TEST WATER SHUT-OFF		SUBSEQUENT REPORT OF ALTERING CASING	
NOTICE OF INTENTION TO RE-DRILL OR REPAIR WELL		SUBSEQUENT REPORT OF RE-DRILLING OR REPAIR	
NOTICE OF INTENTION TO SHOOT OR ACIDIZE		SUBSEQUENT REPORT OF ABANDONMENT	
NOTICE OF INTENTION TO PULL OR ALTER CASING		SUPPLEMENTARY WELL HISTORY	
NOTICE OF INTENTION TO ABANDON WELL			

(INDICATE ABOVE BY CHECK MARK NATURE OF REPORT, NOTICE, OR OTHER DATA)

Meyer B-33

January 30, 1958

Well No. 8 is located 660 ft. from N line and 1980 ft. from W line of sec. 33

SW/4 Sec. 33

(1/4 Sec. and Sec. No.)

22S

(Twp.)

36E

(Range)

NMPM

(Meridian)

South Eunice

(Field)

Lea

(County or Subdivision)

New Mexico

(State or Territory)

The elevation of the derrick floor above sea level is \_\_\_\_\_ ft.

DETAILS OF WORK

(State names of and expected depths to objective sands; show sizes, weights, and lengths of proposed casings; indicate mudding jobs, cementing points, and all other important proposed work)

It is intended to drill this well at the above location to an estimated TD of 3675'. Casing will be set in accordance with U.S.G.S. standards and other special requirements will be complied with.

The following casing pattern is planned; 8 5/8" OD set at 350' with 350 sacks, cement to circulate; 5 1/2" OD set at 3675' with 1,150 sacks, cement to return to 1275'.

Permission is requested to produce this well upon completion.

I understand that this plan of work must receive approval in writing by the Geological Survey before operations may be commenced.

Company Continental Oil Company

Address P. O. Box 68

Eunice, New Mexico

By J. K. Parker

Title District Superintendent

NEW MEXICO OIL CONSERVATION COMMISSION  
Well Location and Acreage Dedication Plat

Section A.

Date Jan. 9, 1958

Operator Continental Oil Company Lease Meyer B-33  
Well No. 8 Unit Letter N Section 33 Township 22 South Range 36 East NMPM  
Located 1980 Feet From West Line, 660 Feet From South Line  
County Lea G. L. Elevation 3477.2' Dedicated Acreage 40 Acres  
Name of Producing Formation Seven Rivers & Queen Pool South Eunice Pool

1. Is the Operator the only owner\* in the dedicated acreage outlined on the plat below?  
Yes X No       .
2. If the answer to question one is "no," have the interests of all the owners been consolidated by communitization agreement or otherwise? Yes        No       . If answer is "yes," Type of Consolidation
3. If the answer to question two is "no," list all the owners and their respective interests below:

Owner

Land Description

RECEIVED  
JAN 31 1958

U. S. GEOLOGICAL SURVEY  
HOBBS, NEW MEXICO

Section B

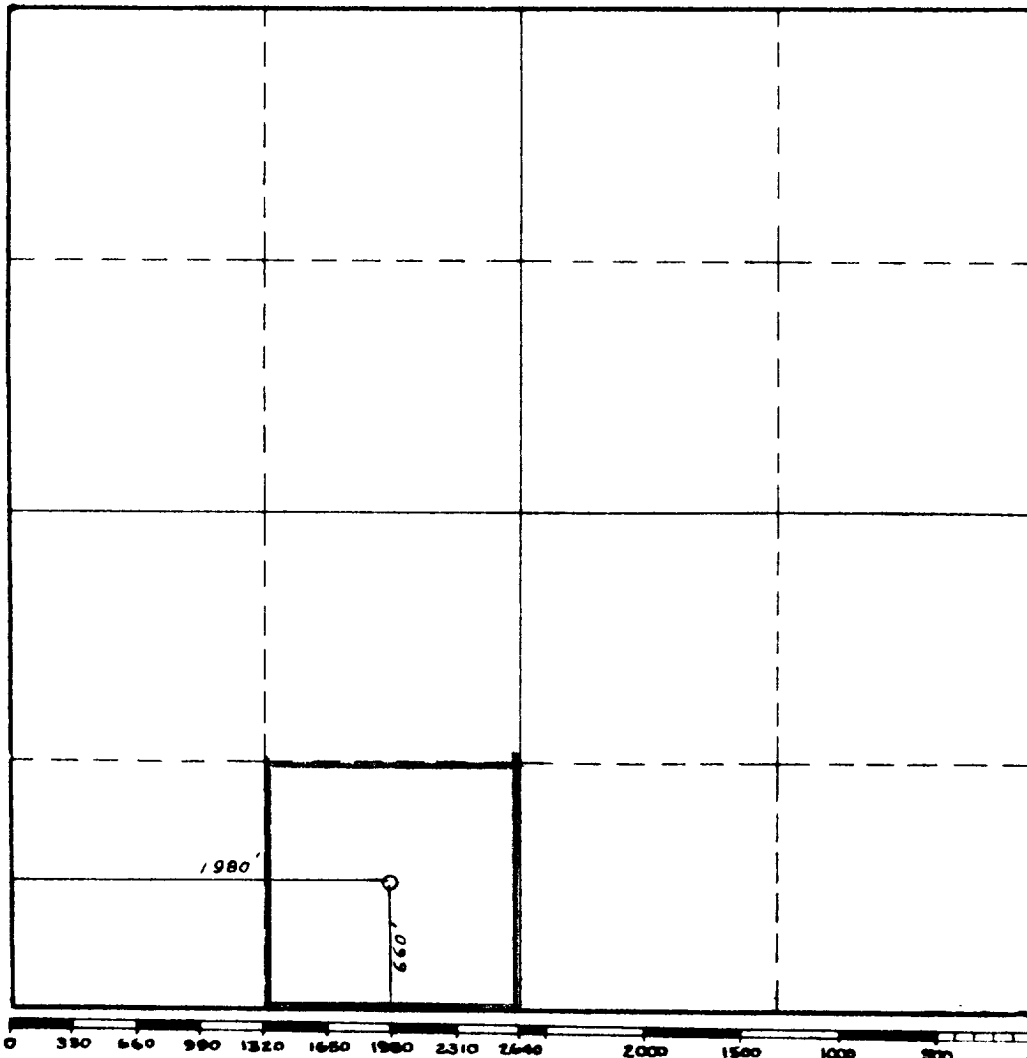

This is to certify that the information in Section A above is true and complete to the best of my knowledge and belief.

Continental Oil Co.

(Operator)

J. H. Tucker  
(Representative)

Box 68, Eunice, N. M.

Address

This is to certify that the well location shown on the plat in Section B was plotted from field notes of actual surveys made by me or under my supervision and that the same is true and correct to the best of my knowledge and belief.

Date Surveyed 1-9-1958

John W. West  
Registered Professional  
Engineer and/or Land Surveyor.

Certificate No. 676

(See instructions for completing this form on the reverse side)