

**NEW MEXICO OIL CONSERVATION COMMISSION**  
**Santa Fe, New Mexico**  
**DUPLICATE**  
**NOTICE OF INTENTION TO DRILL OR RECOMPLETE**  
1957 FEB 1

Notice must be given to the District Office of the Oil Conservation Commission at approval obtained before drilling or recompletion begins. If changes in the proposed plan are considered advisable, a copy of this notice showing such changes will be returned to the sender. Submit this notice in **QUINTUPPLICATE**. One copy will be returned following approval. See additional instructions in Rules and Regulations of the Commission. **If State Land submit 6 Copies**

**Dallas, Texas**

**1-29-57**

(Place)

(Date)

OIL CONSERVATION COMMISSION  
SANTA FE, NEW MEXICO

Gentlemen:

You are hereby notified that it is our intention to commence the (Drilling) (Recompletion) of a well to be known as  
**Dalport Oil Corporation**

(Company or Operator)

**Otis L. Jones "B"**

(Lease)

Well No. **1**

**J**

The well is

**2310**

located **2310** feet from the

**South**

line and

**2310**

feet from the

**East**

line of Section **34**

T. **22S**

R. **36E**

NMPM.

(GIVE LOCATION FROM SECTION LINE)

**South Eunice**

Pool,

**Lee**

County

If State Land the Oil and Gas Lease is No.

**Ross L. Robinson**

If patented land the owner is

**Box 347, Eunice, New Mexico**

Address

**Retary to 3850'**

We propose to drill well with drilling equipment as follows:

The status of plugging bond is

**Blanket Bond on File**

Drilling Contractor

**No Contractor at this time**

We intend to complete this well in the

**Queen Sand**

**3800'**

formation at an approximate depth of

feet.

**CASING PROGRAM**

We propose to use the following strings of Casing and to cement them as indicated:

Size of Hole	Size of Casing	Weight per Foot	New or Second Hand	Depth	Sacks Cement
<b>11"</b>	<b>8 5/8"</b>	<b>21#</b>	<b>New</b>	<b>300</b>	<b>200</b>
<b>7 7/8</b>	<b>5 1/2"</b>	<b>11#</b>	<b>New</b>	<b>3800'</b>	<b>300</b>

If changes in the above plans become advisable we will notify you immediately.

ADDITIONAL INFORMATION (If recompletion give full details of proposed plan of work.)

Approved **FEB 5 1957**, 19.....  
Except as follows:

OIL CONSERVATION COMMISSION

By **E. Fischer**

Sincerely yours,

**DALPORT OIL CORPORATION**

(Company or Operator)

By **W. L. Todd, Jr.**

Position

**Vice-President**

Send Communications regarding well to

Name

**W. L. Todd, Jr.**

Address

**930 Fidelity Union Life Bldg. Dallas, Tex.**

NEW MEXICO  
OIL CONSERVATION COMMISSION

Form C-128

Well Location and/or Gas Proration Plat

HOBBS OFFICE OCC

Date 1-29-57

Operator Dalport Oil Corp.

Lease Otis L. Jones "B"

Well No. 1 Section 34 Township 22 S Range 36 E NMPM

Located 2310 Feet From South Line, 2310 Feet From East Line,

Lea County, New Mexico. G. L. Elevation 3497.1

Name of Producing Formation Queen Pool So. Curve Dedicated Acreage         

(Note: All distances must be from outer boundaries of Section)

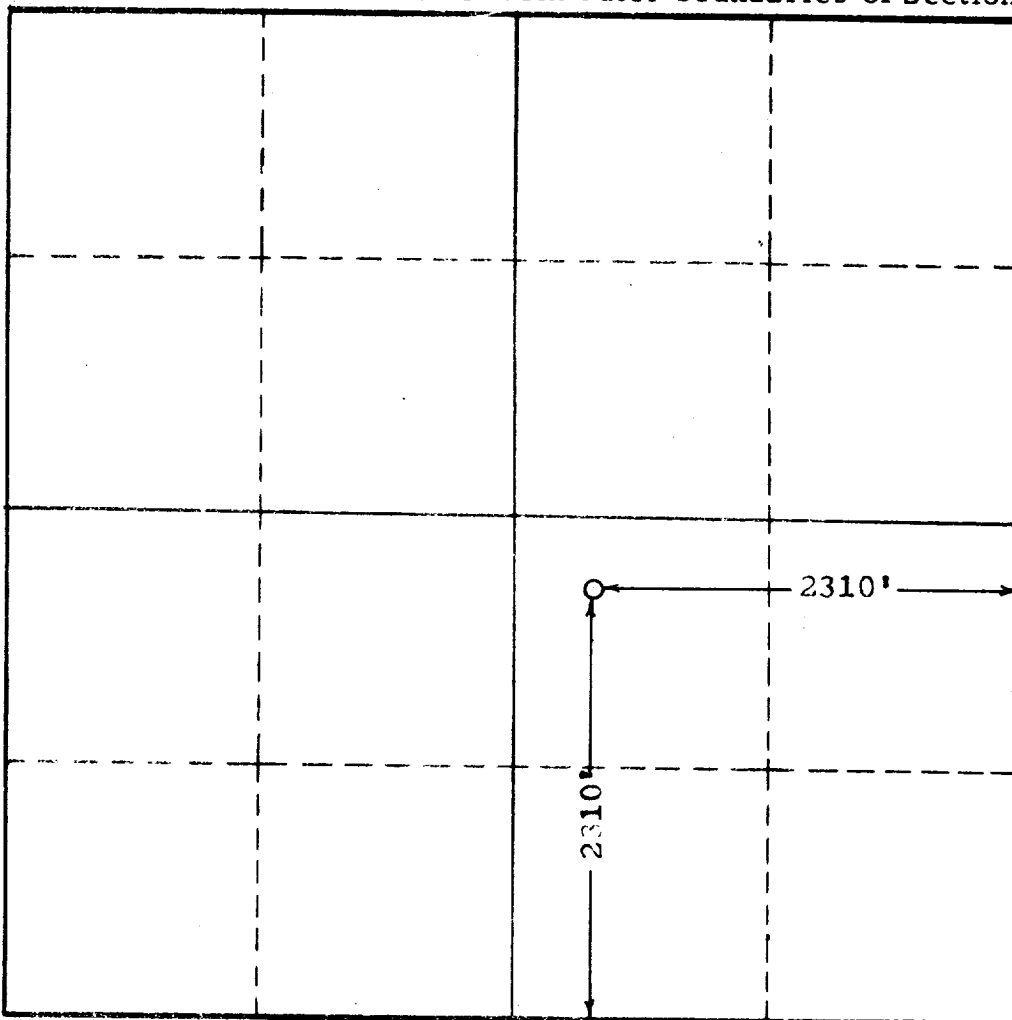

SCALE: 1"=1000'

1. Is this Well a Dual Comp. ? Yes          No ✓
2. If the answer to Question 1 is yes, are there any other dually completed wells within the dedicated acreage? Yes          No

This is to certify that the above plat was prepared from field notes of actual surveys made by me or under my supervision and that the same are true and correct to the best of my knowledge and belief.

Name W. E. Tamm  
Position Vice President  
Representing Dalport Oil Corp.  
Address Dalport, Texas

Date Surveyed 1-28-57  
John W. West  
Registered Professional Engineer and/or  
Land Surveyor