

Submit 3 Copies
to Appropriate
District Office

State of New Mexico
Energy, Minerals and Natural Resources Department

Form C-103
Revised 1-1-89

DISTRICT I
P.O. Box 1980, Hobbs, NM 88240

DISTRICT II
P.O. Drawer DD, Artesia, NM 88210

DISTRICT III
1000 Rio Brazos Rd., Aztec, NM 87410

OIL CONSERVATION DIVISION
P.O. Box 2088
Santa Fe, New Mexico 87504-2088

WELL API NO. 30-025-09180
5. Indicate Type of Lease STATE <input checked="" type="checkbox"/> FEE <input type="checkbox"/>
6. State Oil & Gas Lease No. 210044
7. Lease Name or Unit Agreement Name SOUTH EUNICE SEVEN RIVERS QUEEN UNIT
8. Well No. 417
9. Pool name or Wildcat EUNICE, SOUTH (SRQ)

SUNDRY NOTICES AND REPORTS ON WELLS
(DO NOT USE THIS FORM FOR PROPOSALS TO DRILL OR TO DEEPEN OR PLUG BACK TO A
DIFFERENT RESERVOIR. USE "APPLICATION FOR PERMIT"
(FORM C-101) FOR SUCH PROPOSALS.)

1. Type of Well: OIL WELL <input checked="" type="checkbox"/> GAS WELL <input type="checkbox"/> OTHER <input type="checkbox"/>
2. Name of Operator Marathon Oil Company
3. Address of Operator P.O. Box 552 Midland, Tx. 79702
4. Well Location Unit Letter P : 330 Feet From The SOUTH Line and 990 Feet From The EAST Line Section 36 Township 22-S Range 36-E NMPM LEA County

10. Elevation (Show whether DF, RKB, RT, GR, etc.) GL: 3411' KB: 3422'

11. Check Appropriate Box to Indicate Nature of Notice, Report, or Other Data	
NOTICE OF INTENTION TO:	SUBSEQUENT REPORT OF:
PERFORM REMEDIAL WORK <input type="checkbox"/>	REMEDIAL WORK <input type="checkbox"/>
TEMPORARILY ABANDON <input type="checkbox"/>	ALTERING CASING <input type="checkbox"/>
PULL OR ALTER CASING <input type="checkbox"/>	COMMENCE DRILLING OPNS. <input type="checkbox"/>
OTHER: <input type="checkbox"/>	PLUG AND ABANDONMENT <input type="checkbox"/>
	CASING TEST AND CEMENT JOB <input type="checkbox"/>
	OTHER: REQUEST TA STATUS <input checked="" type="checkbox"/>

12. Describe Proposed or Completed Operations (Clearly state all pertinent details, and give pertinent dates, including estimated date of starting any proposed work) SEE RULE 1103.

9-4-92 NOTIFIED OCD REP. OF INTENT TO START WORK. TEST ANCHORS. MIRU PU.
9-8-92 POOH W/RODS AND PUMP. RU BOP. POOH W/2 7/8" TBG. SET CIBP @ 3510'. POOH W/SETTING TOOL.
RIH W/2 7/8" TBG TO 3481". PUMPED 170 BBLs INHIBITED 2 % KCL WATER. CIRCULATED 105 BBLs. PRESSURED UP
ON WELL TO 540 PSIG. HELD PRESSURE FOR 30 MINUTES WITH 50 PSIG PRESSURE DROP (ENDING TEST PRESSURE
490 PSIG). RELEASED PRESSURE. HUNG TBG @ 3481. RD BOP NIPPLE UP WELL. RDMO.

I hereby certify that the information above is true and complete to the best of my knowledge and belief.

SIGNATURE Thomas M Price TITLE ADVANCED ENG. TECH. DATE 9-10-92

TITLE OR PRINT NAME THOMAS M. PRICE TELEPHONE NO. 915-682-1626

(This space for State Use)
ORIGINAL SIGNED BY JERRY SEXTON
DISTRICT I SUPERVISOR
APPROVED BY _____ TITLE _____ DATE _____
CONDITIONS OF APPROVAL, IF ANY:
This Approval of Temporary
Abandonment Expires 9-10-97

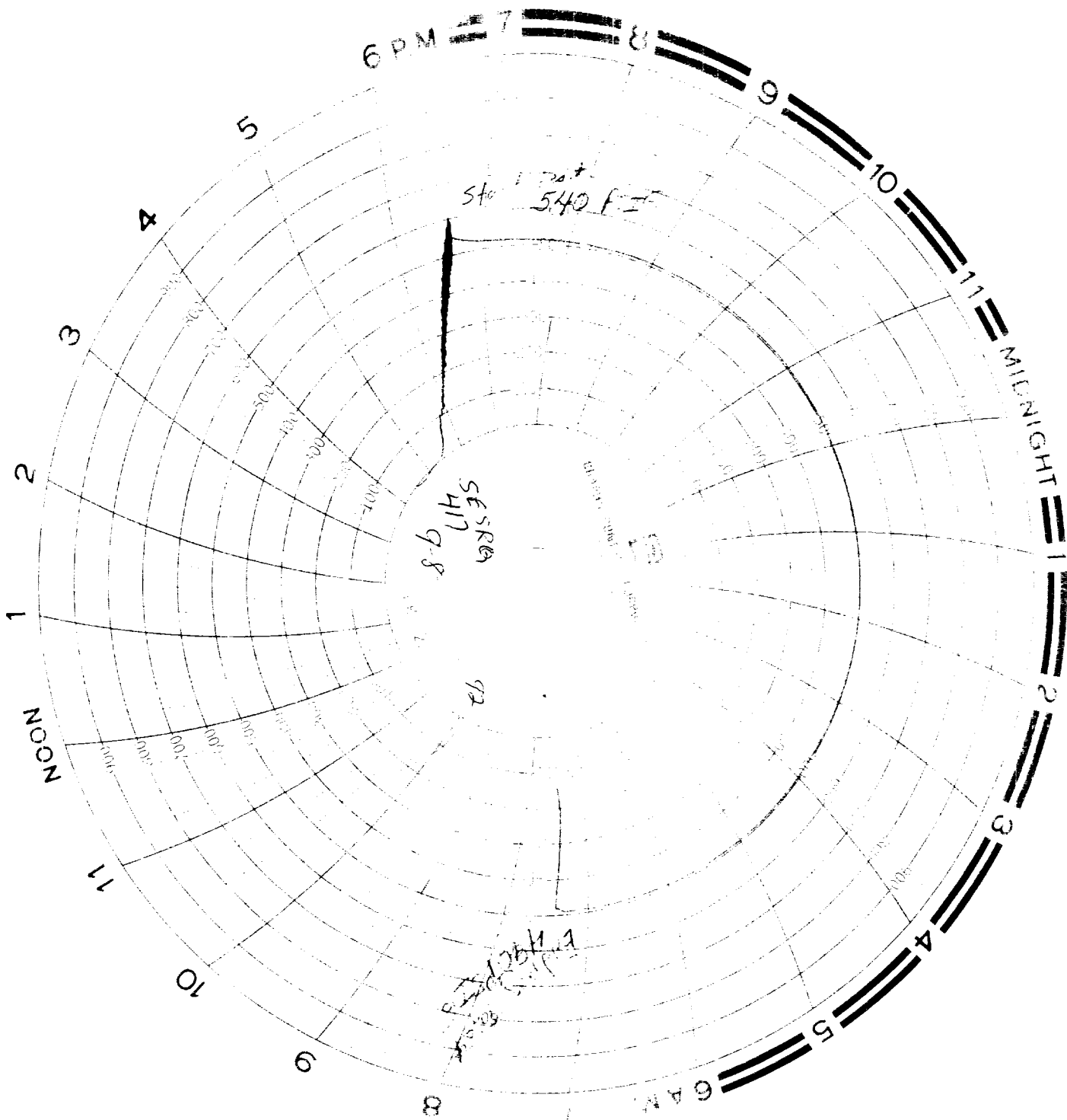

South Eunice Section
Rivers Quaternary Unit
#417

TA Test
9/8/92

[Signature]
Chapman & Associates Inc.

[Signature]
Mantle Oil

RECEIVED
SEP 11 1992
OCD HOBBS OFFICE