

NEW MEXICO OIL CONSERVATION COMMISSION
WELL LOCATION AND ACREAGE DEDICATION PLAT

Form C-102
Supersedes C-128
Effective 1-1-65

All distances must be from the outer boundaries of the Section.

Operator Texas Pacific Oil Company, Inc.			Lease State "A" A/c-1		Well No. 12
Unit Letter 0	Section 9	Township 23-S	Range 36-E	County Lea	
Actual Footage Location of Well: 660 feet from the south line and 1980 feet from the east line					
Ground Level Elev. 3472'	Producing Formation Yates		Pool Jalmat Pool		Dedicated Acreage: 40 Acres

1. Outline the acreage dedicated to the subject well by colored pencil or hachure marks on the plat below.
2. If more than one lease is dedicated to the well, outline each and identify the ownership thereof (both as to working interest and royalty).
3. If more than one lease of different ownership is dedicated to the well, have the interests of all owners been consolidated by communitization, unitization, force-pooling, etc?

☐ Yes ☐ No If answer is "yes," type of consolidation _____

If answer is "no," list the owners and tract descriptions which have actually been consolidated. (Use reverse side of this form if necessary.) _____

No allowable will be assigned to the well until all interests have been consolidated (by communitization, unitization, forced-pooling, or otherwise) or until a non-standard unit, eliminating such interests, has been approved by the Commission.

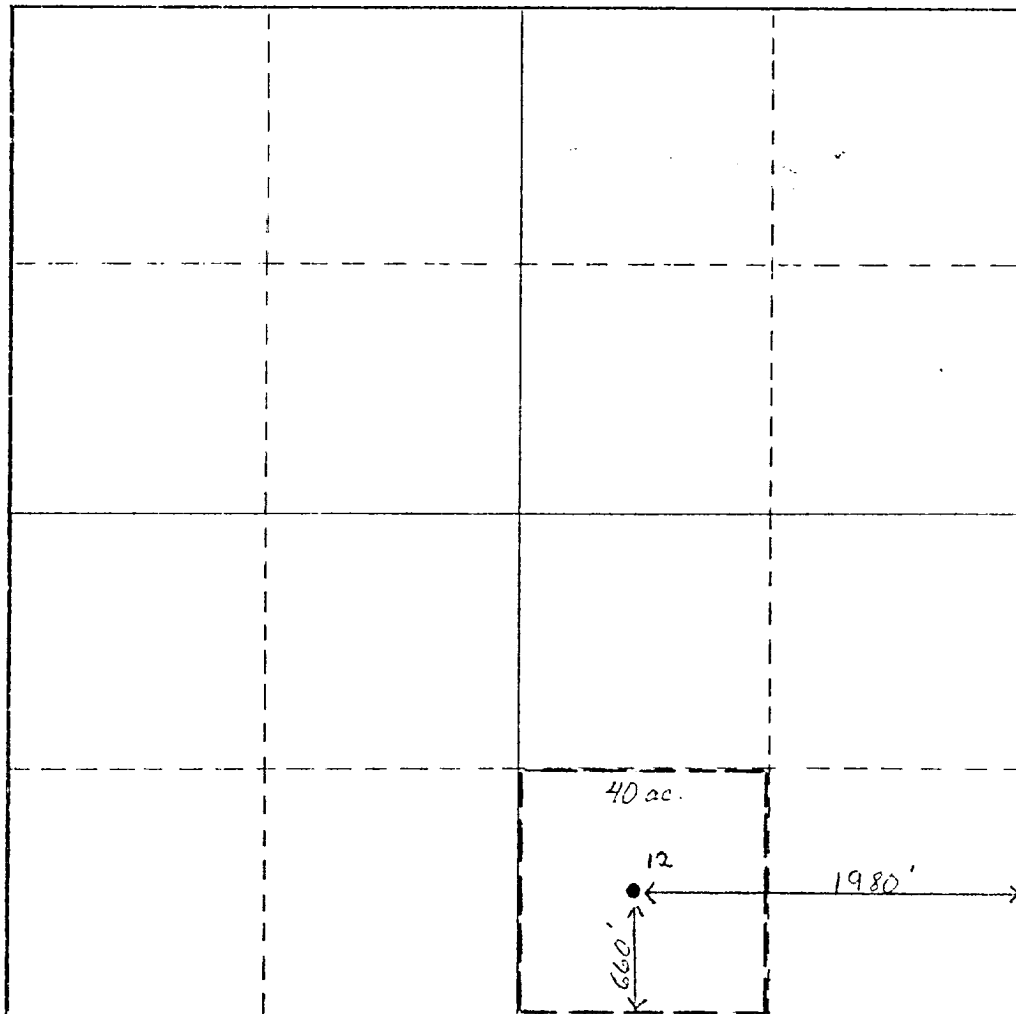

CERTIFICATION

I hereby certify that the information contained herein is true and complete to the best of my knowledge and belief.

Marion J. Perez
Name

Sr. Production Clerk
Position
Texas Pacific Oil Co., Inc.

Company
August 19, 1980

Date

I hereby certify that the well location shown on this plat was plotted from field notes of actual surveys made by me or under my supervision, and that the same is true and correct to the best of my knowledge and belief.

Date Surveyed

Registered Professional Engineer
and/or Land Surveyor

Certificate No.

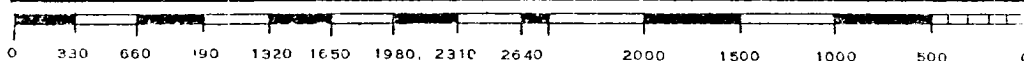

**NEW MEXICO OIL CONSERVATION COMMISSION
WELL LOCATION AND ACREAGE DEDICATION PLAT**

Form C-152
Supersedes C-128
Effective 1-1-65

All distances must be from the outer boundaries of the Section.

Operator Texas Pacific Oil Company			Lease State "A" A/c 11 22 31 '67		Well No. 12
Unit Letter C	Section 9	Township 23-S	Range 35-E	County Lea	
Actual Location of Well:					
530 feet from the South line and		1990 feet from the East line			
Ground Level Elev 3472	Producing Formation Yates	Pool Jabat Gas Pool		Dedicated Acreage: 160 Acres	

1. Outline the acreage dedicated to the subject well by colored pencil or hachure marks on the plat below.
2. If more than one lease is dedicated to the well, outline each and identify the ownership thereof (both as to working interest and royalty).
3. If more than one lease of different ownership is dedicated to the well, have the interests of all owners been consolidated by communitization, unitization, force-pooling, etc?

☐ Yes ☐ No If answer is "yes," type of consolidation _____

If answer is "no," list the owners and tract descriptions which have actually been consolidated. (Use reverse side of this form if necessary.) _____

No allowable will be assigned to the well until all interests have been consolidated (by communitization, unitization, forced-pooling, or otherwise) or until a non-standard unit, eliminating such interests, has been approved by the Commission.

Approved February 1, 1967 Order No. R-3188

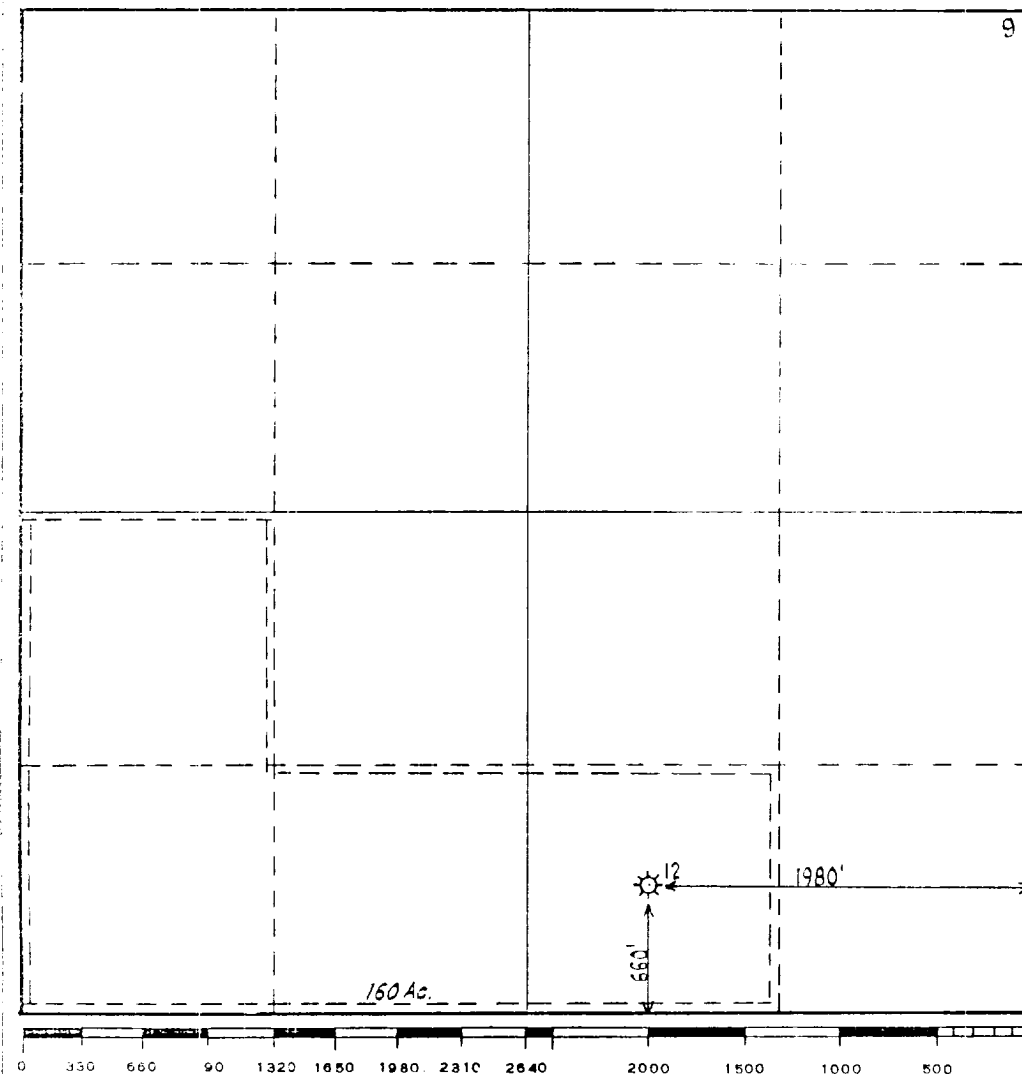

CERTIFICATION

I hereby certify that the information contained herein is true and complete to the best of my knowledge and belief.

Name: E. J. Walker
 Position: Dist. Administrative Supv.
 Company: Texas Pacific Oil Company
 Date: February 28, 1967

I hereby certify that the well location shown on this plat was plotted from field notes of actual surveys made by me or under my supervision, and that the same is true and correct to the best of my knowledge and belief.

Date Surveyed: _____
 Registered Professional Engineer and/or Land Surveyor

Certificate No. _____

NEW MEXICO
OIL CONSERVATION COMMISSION

Gas Well Plat

Date October 20, 1953

Texas Pacific Coal & Oil Co. N.M. State "A" A/c 1 12
Operator Lease Well No.

Name of Producing Formation Yates Pool Jalco

No. Acres Dedicated to the Well 160

SECTION 9 TOWNSH 23-S RANGE 36-E

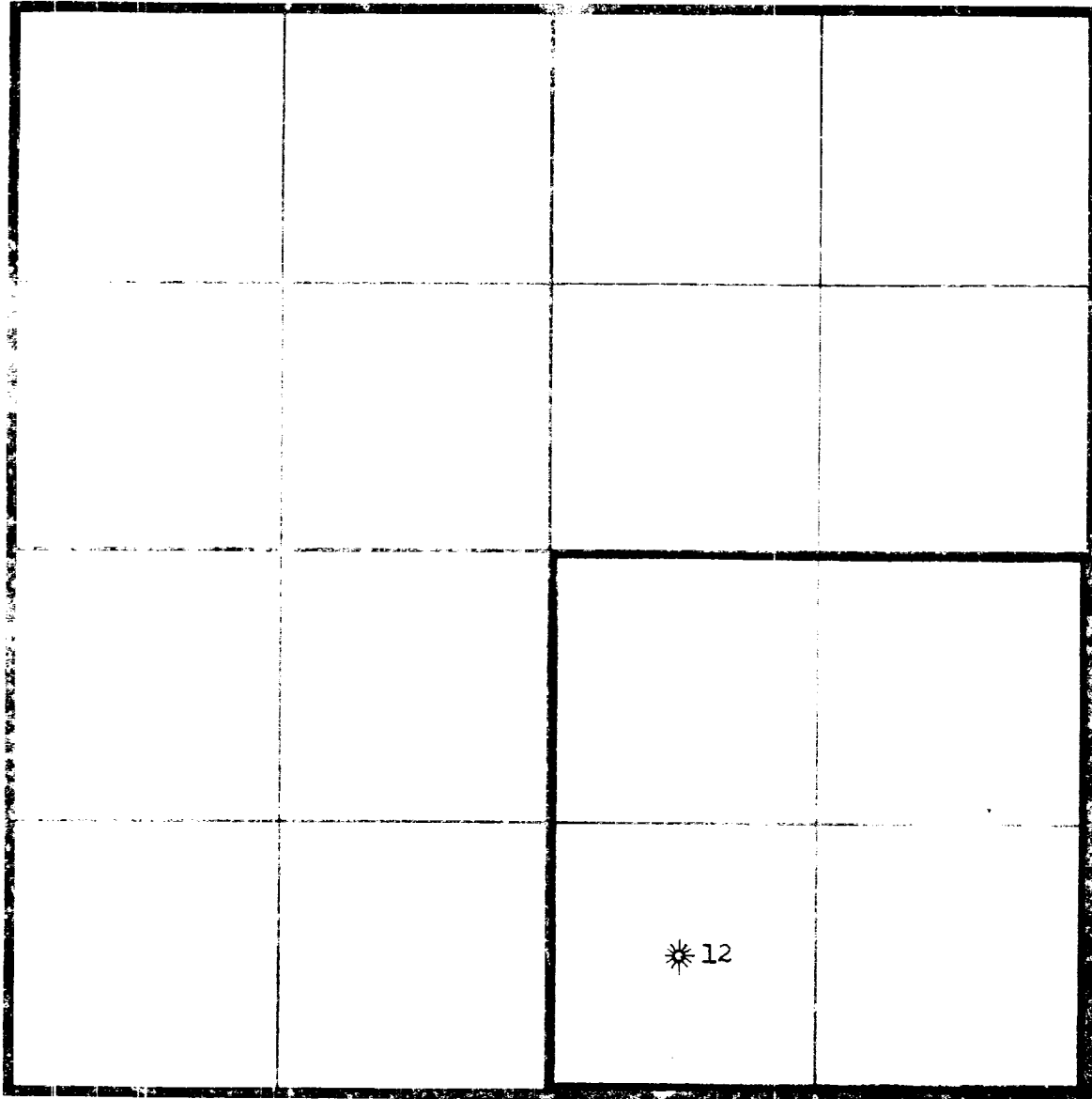

I hereby certify that the information given above is true and complete to the best of my knowledge.

Name J. J. [Signature]
Position Production Foreman
Representing Texas Pacific Coal & Oil Co.
Address Box 1683 Hobbs, New Mexico

(over)

INSTRUCTIONS

1. Is this gas well a dual completion? Yes _____ No x
2. If the answer to Question 1 is Yes, are there any other dually completed wells within the dedicated acreage? Yes _____ No _____

A separate plat must be filed for each gas well, outlining the area dedicated to such well and showing the location of all other wells (oil and gas) within the outlined area.

Mail in duplicate to the district office for the district in which the well is located.

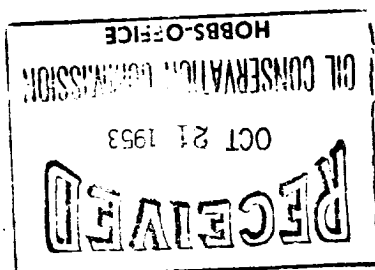

NEW MEXICO
OIL CONSERVATION COMMISSION

Gas Well Plat

Date 21 October, 1955

TEXAS PACIFIC COAL & OIL CO. N. M. State "A" a/c-1 12
Operator Lease Well No. 15

Name of Producing Formation Yates Pool Jalmat

No. Acres Dedicated to the Well 320

SECTION 9 TOWNSHIP 23-S RANGE 36-E

I hereby certify that the information given above is true and complete to the best of my knowledge.

Name John W. Smith
Position District Engineer
Representing Texas Pacific Coal & Oil Co
Address Box 1088 Hobbs, New Mexico

(over)

NEW MEXICO OIL CONSERVATION COMMISSION
Well Location and Acreage Dedication Plat

Section A.

Date January 13, 1960

Operator Texas Pacific Coal and Oil Co. Lease N. M. State W-1
Well No. 12 Unit Letter U Section 9 Township 23-S Range 36-E NMPN
Located 660 Feet From South Line, 1000 Feet From East Line
County Lea G. L. Elevation 2000 Dedicated Acreage 200 Acres
Name of Producing Formation Yates Pool Joint

1. Is the Operator the only owner* in the dedicated acreage outlined on the plat below?
Yes X No
2. If the answer to question one is "no," have the interests of all the owners been consolidated by communitization agreement or otherwise? Yes No . If answer is "yes," Type of Consolidation
3. If the answer to question two is "no," list all the owners and their respective interests below:

Owner

Land Description

Section B

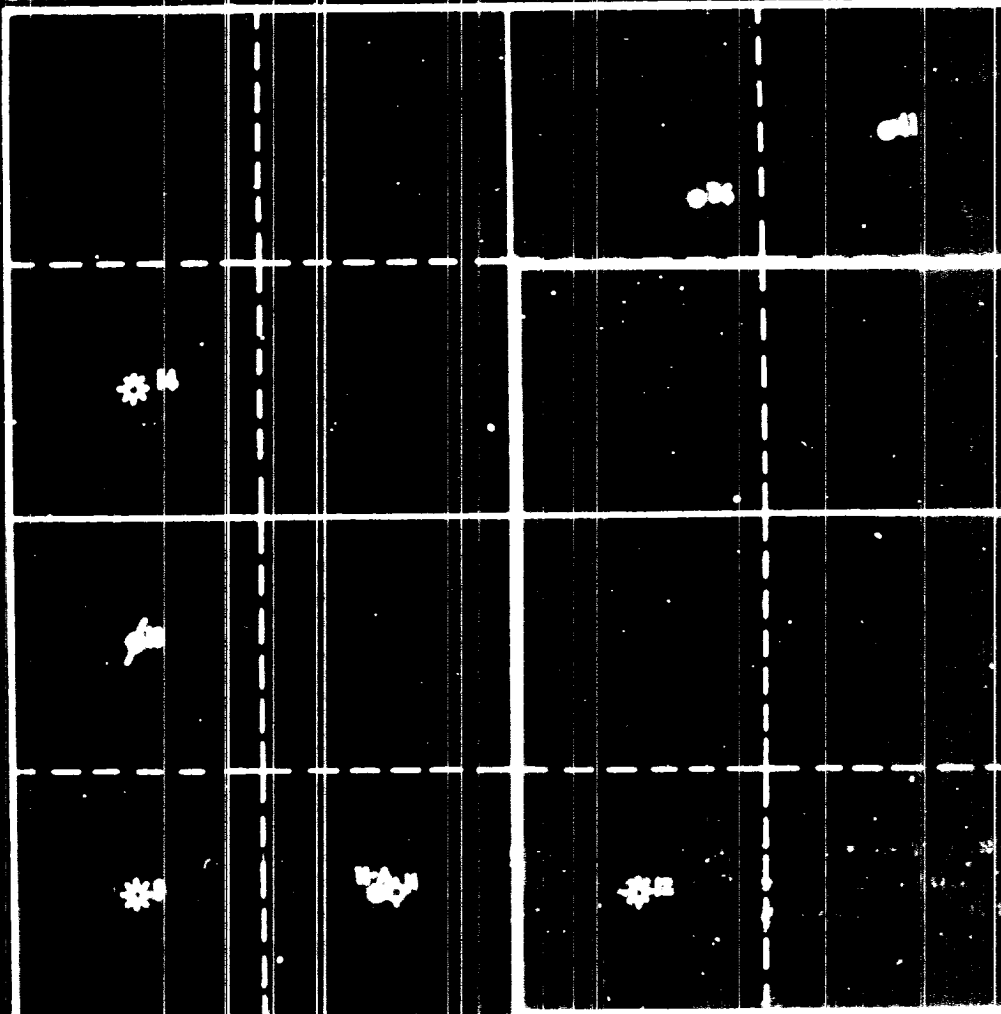

This is to certify that the information in Section A above is true and complete to the best of my knowledge and belief.

Texas Pacific Coal & Oil Co.
(Operator)

John Huronka
(Representative)

Box 2120, Fort Worth 1, Texas
Address

This is to certify that the well location shown on the plat in Section B was plotted from field notes of actual surveys made by me or under my supervision and that the same is true and correct to the best of my knowledge and belief.

Date Surveyed

Registered Professional
Engineer and/or Land Surveyor.

Certificate No.

(See instructions for completing this form on the reverse side)