

Submit to Appropriate
District Office
State Lease - 4 copies
Fee Lease - 3 copies

State of New Mexico
Energy, Minerals and Natural Resources Department

Form C-102
Revised 1-1-89

OIL CONSERVATION DIVISION

DISTRICT I
P.O. Box 1980, Hobbs, NM 88240

DISTRICT II
P.O. Drawer DD, Artesia, NM 88210

DISTRICT III
1000 Rio Brazos Rd., Aztec, NM 87410

P.O. Box 2088
Santa Fe, New Mexico 87504-2088

WELL LOCATION AND ACREAGE DEDICATION PLAT

All Distances must be from the outer boundaries of the section

| | | | | | |
|--|--|----------------------------|---------------------------------|---------------|---------------|
| Operator Hal J. Rasmussen Operating, Inc. | | | Lease State A A/C 1 | | Well No. 9 |
| Unit Letter M | Section 9 | Township 23 S | Range 36E | County Lea | |
| Actual Footage Location of Well: 660 feet from the SOUTH line and 660 feet from the WEST line | | | | | |
| Ground level Elev. | Producing Formation TANSILL - YATES | Pool Jalmat-TNSL-YTS-7R | Dedicated Acreage: 440 Acres | | |

- Outline the acreage dedicated to the subject well by colored pencil or hatchure marks on the plat below.
- If more than one lease is dedicated to the well, outline each and identify the ownership thereof (both as to working interest and royalty).
- If more than one lease of different ownership is dedicated to the well, have the interest of all owners been consolidated by communitization, unitization, force-pooling, etc.?
☐ Yes ☐ No If answer is "yes" type of consolidation _____
If answer is "no" list the owners and tract descriptions which have actually been consolidated. (Use reverse side of this form if necessary.)
No allowable will be assigned to the well until all interests have been consolidated (by communitization, unitization, forced-pooling, or otherwise) or until a non-standard unit, eliminating such interest, has been approved by the Division.

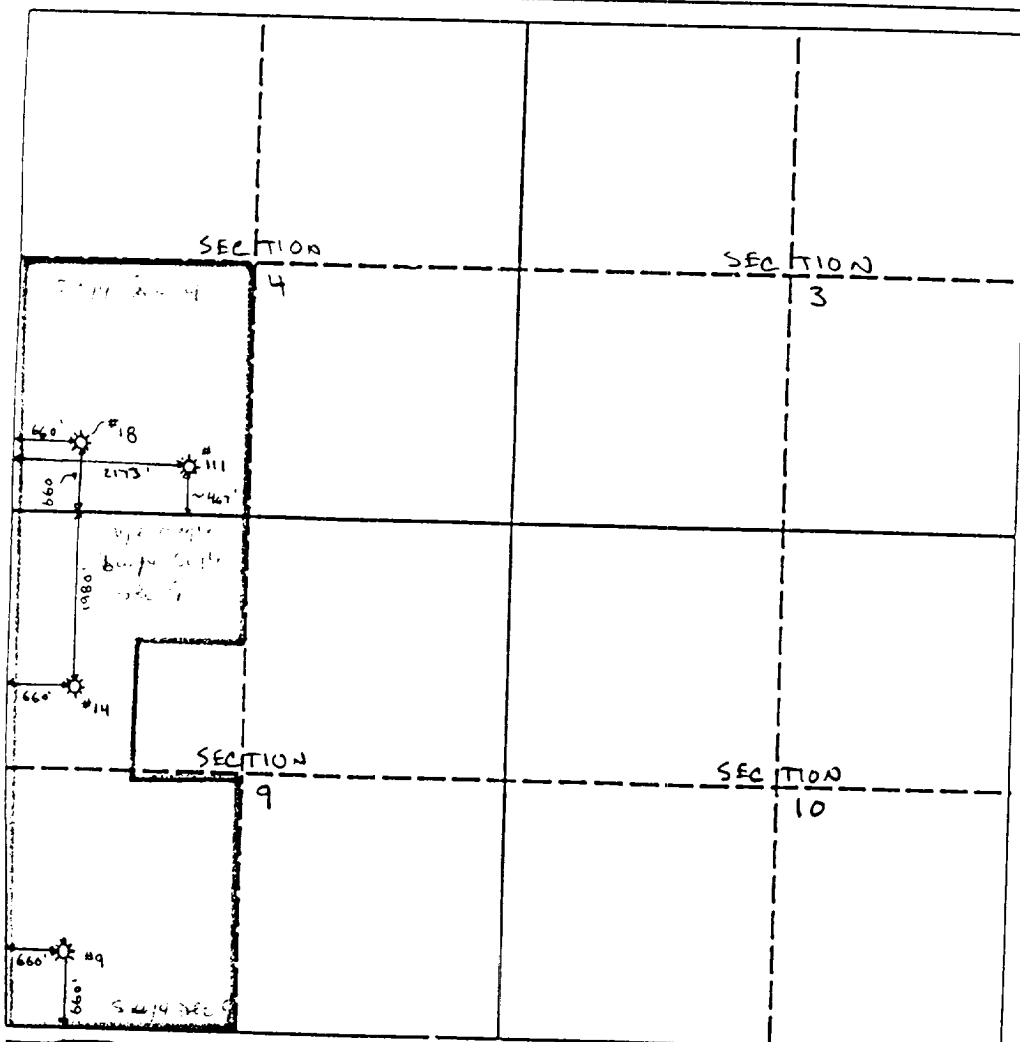

OPERATOR CERTIFICATION

I hereby certify that the information contained herein is true and complete to the best of my knowledge and belief.

Signature

Printed Name

Jay D. Cherski

Position

Agent

Company

Hal J. Rasmussen Operating, Inc.

Date

1/20/90

SURVEYOR CERTIFICATION

I hereby certify that the well location shown on this plat was plotted from field notes of actual surveys made by me or under my supervision, and that the same is true and correct to the best of my knowledge and belief.

Date Surveyed

Signature & Seal of
Professional Surveyor

Certificate No.

RECEIVED

JAN 24 1990

OCB
HOBBS' OFFICE

Gas All Plat

No. Acres Dedicated to the Well 160

| SECTION | 9 | TOWNSHIP | 23-S | RANGE | 36-E |
|---------|------|----------|------|-------|------|
| | | | | | |
| | | | | | |
| SI • 10 | | | | | |
| ☼ 9 | • 11 | | | | |

I hereby certify that the information given above is true and complete to the best of my knowledge.

Name William A. Jones
Position Production Foreman
Representing Texas Pacific Coal & Oil Co.
Address Box 1688 Hobbs, New Mexico

(over)

INSTRUCTIONS

1. Is this gas well a dual completion? Yes _____ No x
2. If the answer to Question 1 is Yes, are there any other dually completed wells within the dedicated acreage? Yes _____ No _____

A separate plat must be filed for each gas well, outlining the area dedicated to such well and showing the location of all other wells (oil and gas) within the outlined area.

Mail in duplicate to the district office for the district in which the well is located.

