

OIL CONSERVATION DIVISION

P.O. Box 2088
Santa Fe, New Mexico 87504-2088

DISTRICT I
P.O. Box 1980, Hobbs, NM 88240

DISTRICT II
P.O. Drawer DD, Artesia, NM 88210

DISTRICT III
1000 Rio Brazos Rd., Aztec, NM 87410

WELL LOCATION AND ACREAGE DEDICATION PLAT

All Distances must be from the outer boundaries of the section

Operator Tahoe Energy, Inc.			Lease Cochise/King Gas Com		Well No. 2
Unit Letter L	Section 12	Township 23S	Range 36E	County NMPM Lea	
Actual Footage Location of Well: 2310 feet from the South line and 990 feet from the West line					
Ground level Elev.	Producing Formation Yates Seven Rivers		Pool Jalmat Tansill Yates SR		Dedicated Acreage: 160 Acres

1. Outline the acreage dedicated to the subject well by colored pencil or hatchure marks on the plat below.

2. If more than one lease is dedicated to the well, outline each and identify the ownership thereof (both as to working interest and royalty).

3. If more than one lease of different ownership is dedicated to the well, have the interest of all owners been consolidated by communitization, unitization, force-pooling, etc.?

☐ Yes ☐ No If answer is "yes" type of consolidation

If answer is "no" list the owners and tract descriptions which have actually been consolidated. (Use reverse side of this form if necessary.)

No allowable will be assigned to the well until all interests have been consolidated (by communitization, unitization, forced-pooling, or otherwise) or until a non-standard unit, eliminating such interest, has been approved by the Division.

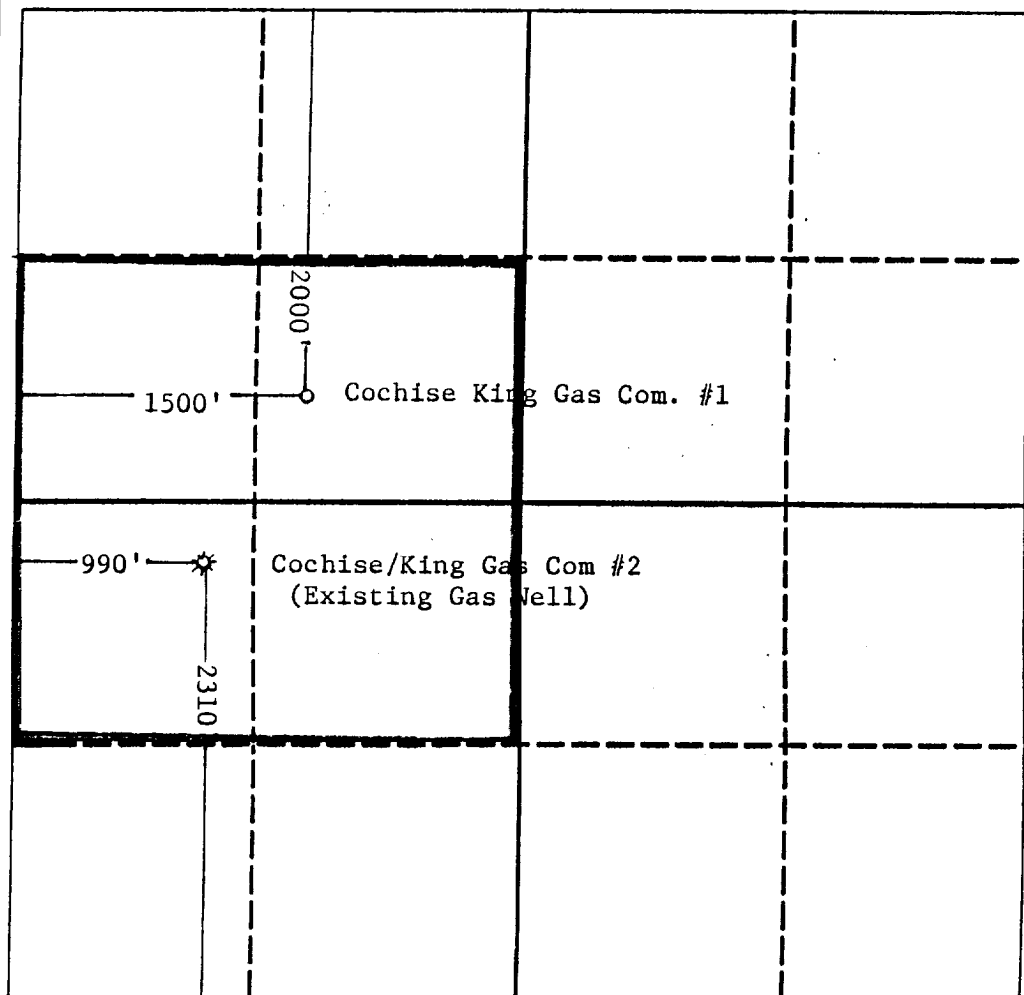

OPERATOR CERTIFICATION

I hereby certify that the information contained herein is true and complete to the best of my knowledge and belief.

Signature *K. A. Freeman*

Printed Name
K. A. Freeman

Position
Petroleum Engineer

Company
Tahoe Energy, Inc.

Date
July 10, 1990

SURVEYOR CERTIFICATION

I hereby certify that the well location shown on this plat was plotted from field notes of actual surveys made by me or under my supervision, and that the same is true and correct to the best of my knowledge and belief.

Date Surveyed

Signature & Seal of
Professional Surveyor

Certificate No.

R-9136 160ac NSP

NEW MEXICO OIL CONSERVATION COMMISSION
Well Location and Acreage Dedication Plat

Section A.

Date 10-10-60

Operator Western Natural Gas Company Lease King
Well No. 1 Unit Letter L Section 12 Township 23-S Range 36-E NMPM
Located 990 Feet From West Line, 2310 Feet From South Line
County Lee G. L. Elevation 3396 Dedicated Acreage 160 Acres
Name of Producing Formation Yates Pool Jalnet Gas

1. Is the Operator the only owner* in the dedicated acreage outlined on the plat below?
Yes X No .
2. If the answer to question one is "no," have the interests of all the owners been consolidated by communitization agreement or otherwise? Yes No . If answer is "yes," Type of Consolidation
3. If the answer to question two is "no," list all the owners and their respective interests below:

Owner

Land Description

Section B

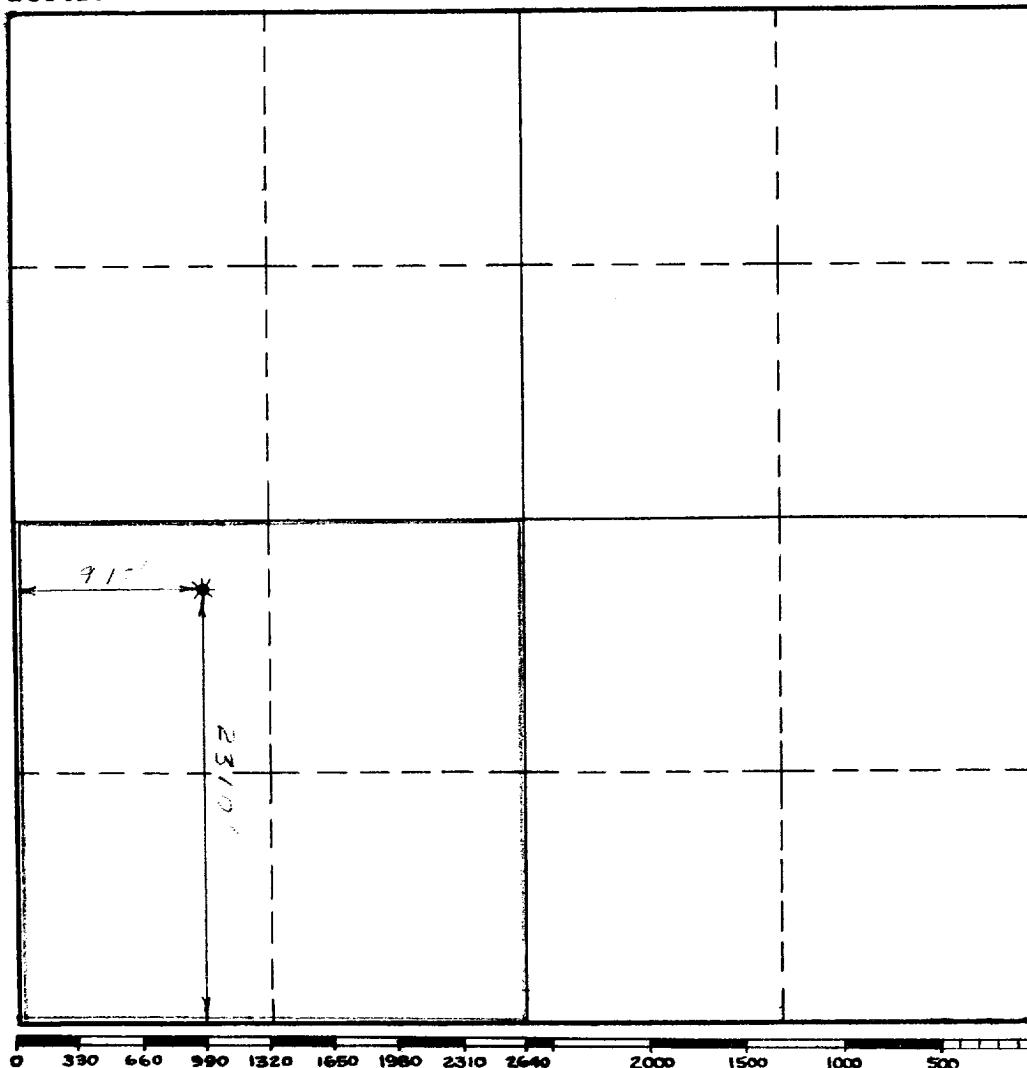

This is to certify that the information in Section A above is true and complete to the best of my knowledge and belief.

Western Natural Gas Company

(Operator)

(Representative)

823 Midland Tower, Midland, Tex.

Address

This is to certify that the well location shown on the plat in Section B was plotted from field notes of actual surveys made by me or under my supervision and that the same is true and correct to the best of my knowledge and belief.

Date Surveyed March 24, 1947

Company personnel

Registered Professional
Engineer and/or Land Surveyor.

Certificate No.

(See instructions for completing this form on the reverse side)

INSTRUCTIONS FOR COMPLETION:

1. Operator shall furnish and certify to the information called for in Section A.
2. Operator shall outline the dedicated acreage for both oil and gas wells on the plat in Section B.
3. A registered professional engineer or land surveyor registered in the State of New Mexico or approved by the Commission shall show on the plat the location of the well and certify this information in the space provided.
4. All distances shown on the plat must be from the outer boundaries of Section.
5. If additional space is needed for listing owners and their respective interests as required in question 3, Section A, please use space below

* "Owner" means the person who has the right to drill into and to produce from any pool and to appropriate the production either for himself or for himself and another. (65-3-29 (e) NMSA 1953 Comp.)

NEW MEXICO
OIL CONSERVATION COMMISSION

Gas Well Plat

Date November 27, 1953

~~Western Natural Gas Co.~~ King 1
Operator Lease Well No.

Name of Producing Formation Yates Seven Rivers Pool Langnat

No. Acres Dedicated to the Well 160

SECTION 12 TOWNSHIP 23S RANGE 36E

I hereby certify that the information given above is true and complete to the best of my knowledge.

Name R. H. McKey
Position Division Superintendent
Representing Western Natural Gas Company
Address 823 Midland Tower, Midland, Texas

(over)

INSTRUCTIONS

X

1. Is this gas well a dual completion? Yes No
2. If the answer to Question 1 is Yes, are there any
other dually completed wells within the dedicated
acreage? Yes No

A separate plat must be filed for each gas well, outlining the area dedicated to such well and showing the location of all other wells (oil and gas) within the outlined area.

Mail in duplicate to the district office for the district in which the well is located.

