

District I
PO Box 1980, Hobbs, NM 88241-1980
District II
PO Drawer DD, Artesia, NM 88211-0719
District III
1000 Rio Brazos Rd., Aztec, NM 87410
District IV
PO Box 2088, Santa Fe, NM 87504-2088

State of New Mexico
Energy, Minerals & Natural Resources Department

OIL CONSERVATION DIVISION
PO Box 2088
Santa Fe, NM 87504-2088

Form C-10,
Revised February 10, 1994
Instructions on back
Submit to Appropriate District Office
State Lease - 4 Copies
Fee Lease - 3 Copies

☐ AMENDED REPORT

WELL LOCATION AND ACREAGE DEDICATION PLAT

API Number 30-025-09949		Pool Code 06660	Pool Name Blinebry	
Property Code 006424	Property Name Walter Lynch			Well Number 4
GRID No. 14021	Operator Name Marathon Oil Company			Elevation 3358' GR

10 Surface Location

UL or lot no.	Section	Township	Range	Lot Idn	Feet from the	North/South line	Feet from the	East/West line	County
D	1	22S	37E		660	North	585	West	Lea

11 Bottom Hole Location If Different From Surface

UL or lot no.	Section	Township	Range	Lot Idn	Feet from the	North/South line	Feet from the	East/West line	County

12 Dedicated Acres 160	13 Joint or Infill N	14 Consolidation Code	15 Order No.
---------------------------	-------------------------	-----------------------	--------------

NO ALLOWABLE WILL BE ASSIGNED TO THIS COMPLETION UNTIL ALL INTERESTS HAVE BEEN CONSOLIDATED
OR A NON-STANDARD UNIT HAS BEEN APPROVED BY THE DIVISION

				<p>17 OPERATOR CERTIFICATION</p> <p>I hereby certify that the information contained herein is true and complete to the best of my knowledge and belief</p> <p><i>Rick D. Gaddis</i></p> <p>Signature</p> <p>Rick D. Gaddis</p> <p>Printed Name</p> <p>Production Engineer</p> <p>Title</p> <p>June 13, 1994</p> <p>Date</p>
				<p>18 SURVEYOR CERTIFICATION</p> <p>I hereby certify that the well location shown on this plat was plotted from field notes of actual surveys made by me or under my supervision, and that the same is true and correct to the best of my belief.</p> <p>Date of Survey</p> <p>Signature and Seal of Professional Surveyor:</p> <p>Certificate Number</p>

RECEIVED

1994

OFFICE

District I
PO Box 1980, Hobbs, NM 88241-1980
District II
PO Drawer DD, Artesia, NM 88211-0719
District III
1000 Rio Brazos Rd., Aztec, NM 87410
District IV
PO Box 2088, Santa Fe, NM 87504-2088

State of New Mexico
Energy, Minerals & Natural Resources Department

OIL CONSERVATION DIVISION
PO Box 2088
Santa Fe, NM 87504-2088

Form C-102
Revised February 10, 1994
Instructions on back
Submit to Appropriate District Office
State Lease - 4 Copies
Fee Lease - 3 Copies

☐ AMENDED REPORT

WELL LOCATION AND ACREAGE DEDICATION PLAT

API Number 30-025-09949		Pool Code 606240	Pool Name Tubb
Property Code 006424	Property Name Walter Lynch		Well Number 4
OGRID No. 14021	Operator Name Marathon Oil Company		Elevation 3358' GR

10 Surface Location

UL or lot no.	Section	Township	Range	Lot Ida	Feet from the	North/South line	Feet from the	East/West line	County
D	1	22S	37E		660	North	585	West	Lea

11 Bottom Hole Location If Different From Surface

UL or lot no.	Section	Township	Range	Lot Ida	Feet from the	North/South line	Feet from the	East/West line	County

12 Dedicated Acres 160	13 Joint or Infill N	14 Consolidation Code	15 Order No.
---------------------------	-------------------------	-----------------------	--------------

NO ALLOWABLE WILL BE ASSIGNED TO THIS COMPLETION UNTIL ALL INTERESTS HAVE BEEN CONSOLIDATED
OR A NON-STANDARD UNIT HAS BEEN APPROVED BY THE DIVISION

				1	17 OPERATOR CERTIFICATION <i>I hereby certify that the information contained herein is true and complete to the best of my knowledge and belief</i> Signature Rick D. Gaddis Printed Name Production Engineer Title June 13, 1994 Date
					18 SURVEYOR CERTIFICATION <i>I hereby certify that the well location shown on this plat was plotted from field notes of actual surveys made by me or under my supervision, and that the same is true and correct to the best of my belief.</i> Date of Survey Signature and Seal of Professional Surveyor: Certificate Number

RECEIVED

APR 16 1994

OFFICE

NEW MEXICO OIL CONSERVATION COMMISSION
WELL LOCATION AND ACREAGE DEDICATION PLAT

Form C-102
Supersedes C-128
Effective 1-1-65

HOODS OFFICE O. C. C.

All distances must be from the outer boundaries of the Section.

Operator MARATHON OIL COMPANY			Lease JUN 28 11:43 AM '66		Well No. 4
Unit Letter D	Section 1	Township 22 SOUTH	Range 37 EAST	County LEA	
Actual Footage Location of Well: 660 feet from the NORTH line and 585 feet from the WEST line					
Ground Level Elev:	Producing Formation BLINEBRY		Pool BLINEBRY GAS		Dedicated Acreage: 160 Acres

1. Outline the acreage dedicated to the subject well by colored pencil or hachure marks on the plat below.
2. If more than one lease is dedicated to the well, outline each and identify the ownership thereof (both as to working interest and royalty).
3. If more than one lease of different ownership is dedicated to the well, have the interests of all owners been consolidated by communitization, unitization, force-pooling, etc?

☐ Yes ☐ No If answer is "yes," type of consolidation _____

If answer is "no," list the owners and tract descriptions which have actually been consolidated. (Use reverse side of this form if necessary.) _____

No allowable will be assigned to the well until all interests have been consolidated (by communitization, unitization, forced-pooling, or otherwise) or until a non-standard unit, eliminating such interests, has been approved by the Commission.

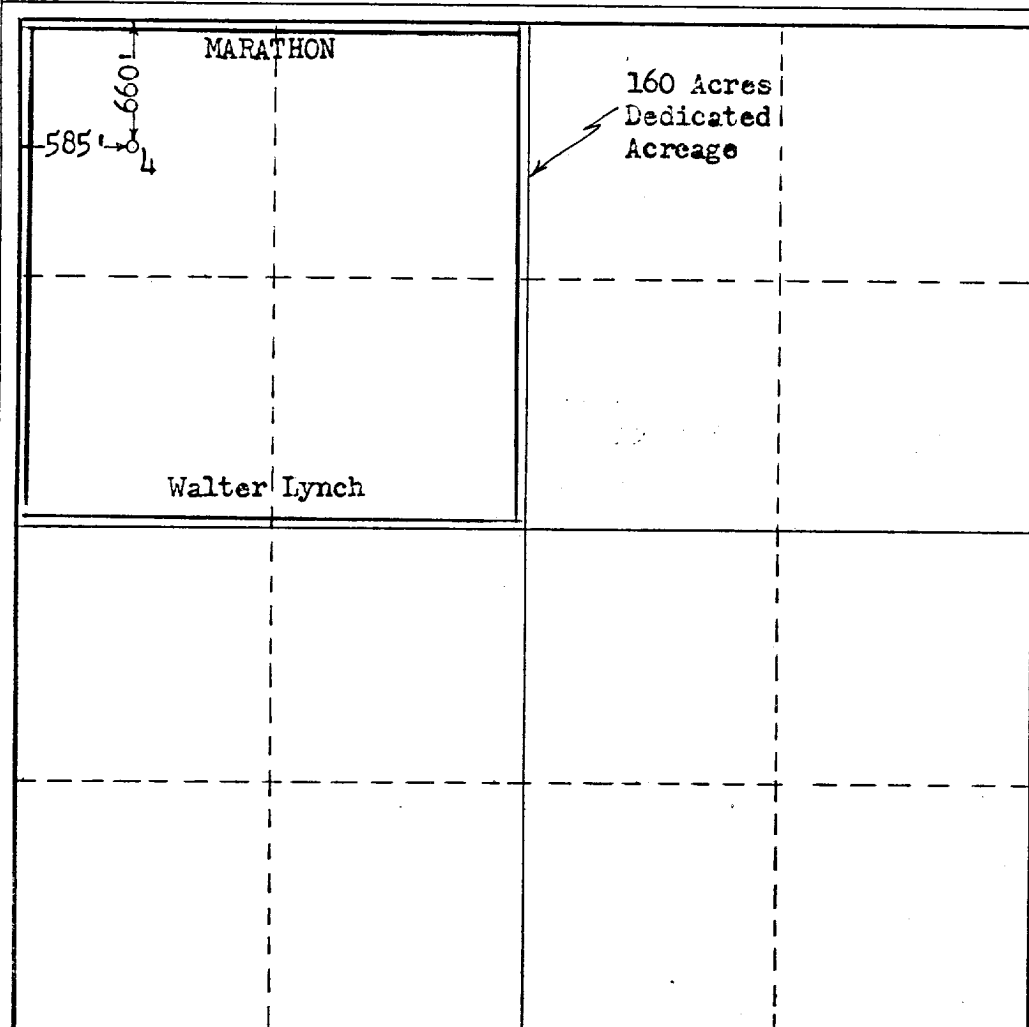

CERTIFICATION

I hereby certify that the information contained herein is true and complete to the best of my knowledge and belief.

J. R. Barber

Name

J. R. Barber

Position

Area Petroleum Engineer

Company

Marathon Oil Company

Date

6-27-66

I hereby certify that the well location shown on this plat was plotted from field notes of actual surveys made by me or under my supervision, and that the same is true and correct to the best of my knowledge and belief.

Date Surveyed

Registered Professional Engineer and/or Land Surveyor

/s/ John W. West

Certificate No.

676

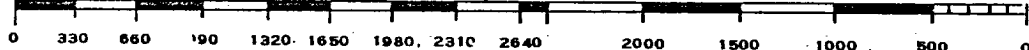

NEW MEXICO OIL CONSERVATION COMMISSION
WELL LOCATION AND ACREAGE DEDICATION PLAT

FORM C-128
Revised 5/1/57

SEE INSTRUCTIONS FOR COMPLETING THIS FORM ON THE REVERSE SIDE

SECTION A

Operator MARATHON OIL COMPANY		Lease WALTER LYNCH		Well No. 4
Unit Letter D	Section 1	Township 22 SOUTH	Range 37 EAST	County LEA
Actual Footage Location of Well: 660 feet from the NORTH line and 585 feet from the WEST line				
Ground Level Elev.	Producing Formation BLINEBRY	Pool BLINEBRY GAS	Dedicated Acreage: 120 Acres	

1. Is the Operator the only owner in the dedicated acreage outlined on the plat below? YES X NO ____ . ("Owner" means the person who has the right to drill into and to produce from any pool and to appropriate the production either for himself or for himself and another. (65-3-29 (e) NMSA 1935 Comp.)
2. If the answer to question one is "no," have the interests of all the owners been consolidated by communitization agreement or otherwise? YES ____ NO ____ . If answer is "yes," Type of Consolidation ____
3. If the answer to question two is "no," list all the owners and their respective interests below:

Owner	Land Description

SECTION B

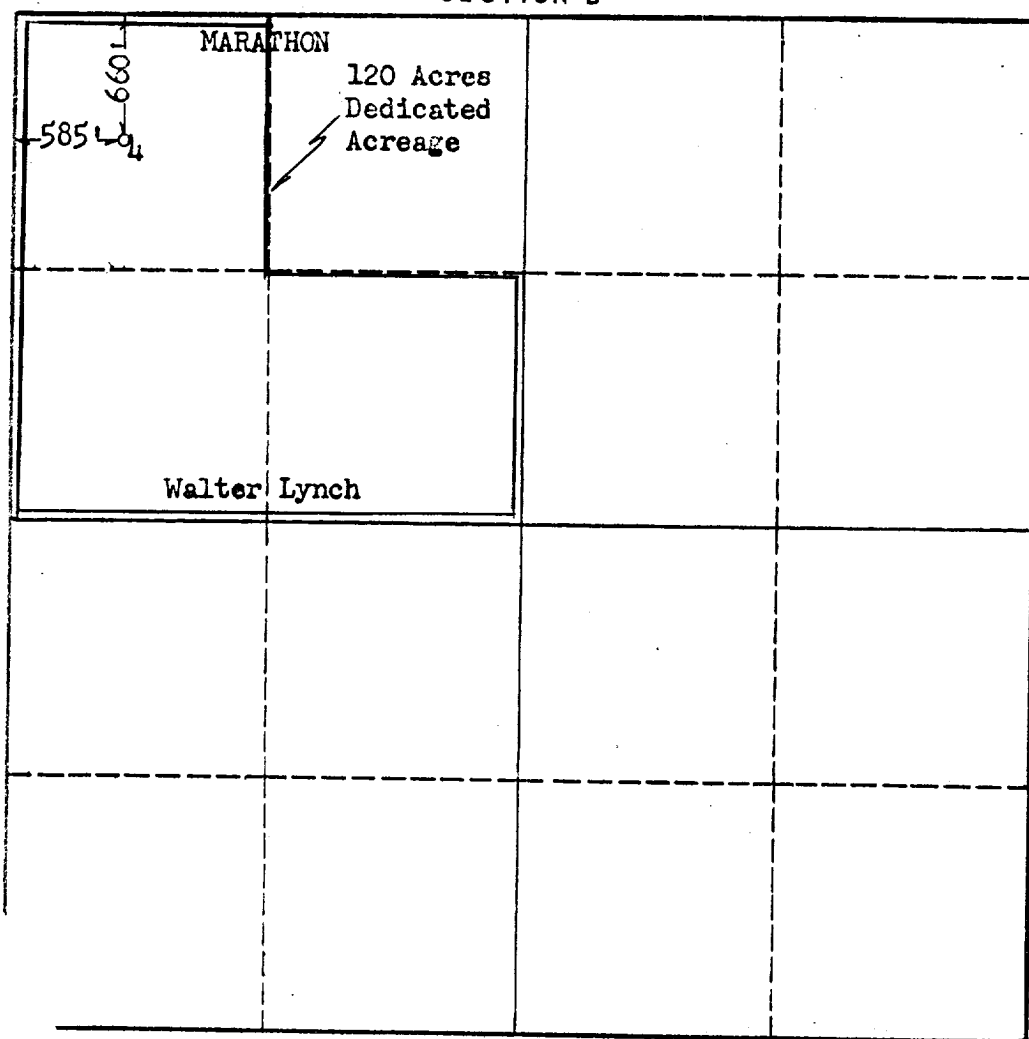

CERTIFICATION

I hereby certify that the information in SECTION A above is true and complete to the best of my knowledge and belief.

John R. Barber
Name

J. R. Barber

Position

Area Petroleum Engineer

Company

Marathon Oil Company

Date

9-10-64

I hereby certify that the well location shown on the plat in SECTION B was plotted from field notes of actual surveys made by me or under my supervision, and that the same is true and correct to the best of my knowledge and belief.

Date Surveyed

Registered Professional Engineer
and/or Land Surveyor

Certificate No.

NEW MEXICO
OIL CONSERVATION COMMISSION

Gas Well Plat

HOBBS OFFICE OCC
Date May 3, 1954

The Ohio Oil Company
Operator

Walter Lynch
Lease

1954 MAY 4 PM 3:28
Well No.

Name of Producing Formation Tubb Pool Tubb

No. Acres Dedicated to the Well 160

SECTION <u>1</u>	TOWNSHIP <u>22 S</u>	RANGE <u>37 E</u>
<p>Dedicated Acreage →</p>		
		No. 4 depleted as Drinkard oil well, now re-completed as Tubb Blinsbry Gas Dual.
		Permit to Dual: Order DC-69 Granted February 23, 1954
Paddock 1, 2, 3, 5, Dual: Tubb-Blinsbry 4		

I hereby certify that the information given above is true and complete to the best of my knowledge.

1. Is this gas well a dual completion? Yes No
2. Are there any other dually completed wells within the dedicated acreage? Yes No

Name D. A. Spellman
Position Petroleum Engineer
Representing The Ohio Oil Company
Address Box 552, Midland, Texas

NEW MEXICO
OIL CONSERVATION COMMISSION

Gas Well Plat

DUPLICATE

HOBBS OFFICE OCC Date May 3, 1954

The Ohio Oil Company

Walter Lynch

4

Operator

1954 MAY 5 AM 10:55

Well No.

Name of Producing Formation Blinebry Pool Blinebry

No. Acres Dedicated to the Well 160

SECTION 1 TOWNSHIP 22 S RANGE 37 E

<p>585' 660'</p> <p>No. 4</p> <p>3</p> <p>5</p> <p>2</p> <p>1</p> <p>Dedicated Acreage</p>		<p>No. 4 depleted as Drinkard oil well, now re-completed as Blinebry-Tubb gas dual.</p>	
		<p>Permit to Dual: Order DC 69 Granted February 23, 1954</p>	
<p>Paddock 1, 2, 3, 5 Dual: Blinebry-Tubb 4</p>			

I hereby certify that the information given above is true and complete to the best of my knowledge.

Name D. A. Spellman Jr.
Position Petroleum Engineer
Representing The Ohio Oil Company
Address Box 552, Midland, Texas

1. Is this gas well a dual completion? Yes No
2. Are there any other dually completed wells within the dedicated acreage? Yes No