

DISTRICT I
P.O. Box 1980, Hobbs, NM 88240

DISTRICT II
P.O. Drawer DD, Artesa, NM 88210

DISTRICT III
1000 Rio Brazos Rd., Aztec, NM 87410

OIL CONSERVATION DIVISION
P O. Box 2088
Santa Fe, New Mexico 87504-2088

WELL API NO. 3002509951
5. Indicate Type of Lease STATE <input checked="" type="checkbox"/> FEE <input type="checkbox"/>
6. State Oil & Gas Lease No. B-934
7. Lease Name or Unit Agreement Name PADDOCK (SAN ANGELO) UNIT
8. Well No. 31
9. Pool name or Wildcat PADDOCK
10. Elevation (Show whether DF, RKB, RT, GR, etc.)

SUNDRY NOTICES AND REPORTS ON WELLS
(DO NOT USE THIS FORM FOR PROPOSALS TO DRILL OR TO DEEPEN OR PLUG BACK TO A DIFFERENT RESERVOIR. USE "APPLICATION FOR PERMIT" (FORMC-101) FOR SUCH PROPOSALS.)

1. Type of Well: OIL WELL <input type="checkbox"/> GAS WELL <input checked="" type="checkbox"/> OTHER
2. Name of Operator EXXON CORPORATION
3. Address of Operator ATTN: REGULATORY AFFAIRS P. O. BOX 4358 HOUSTON, TX 77210

4. Well Location Unit Letter I : 1980 Feet From The SOUTH Line and 660 Feet From The EAST Line Section 2 Township 22S Range 37E NMPM LEA County
--

10. Elevation (Show whether DF, RKB, RT, GR, etc.)
--

Check Appropriate Box to Indicate Nature of Notice, Report, or Other Data
NOTICE OF INTENTION TO:

PERFORM REMEDIAL WORK <input type="checkbox"/>	PLUG AND ABANDON <input type="checkbox"/>
TEMPORARILY ABANDON <input type="checkbox"/>	CHANGE PLANS <input type="checkbox"/>
PULL OR ALTER CASING <input type="checkbox"/>	
OTHER: <input type="checkbox"/>	

SUBSEQUENT REPORT OF:	
REMEDIAL WORK <input type="checkbox"/>	ALTERING CASING <input type="checkbox"/>
COMMENCE DRILLING OPNS. <input type="checkbox"/>	PLUG & ABANDONMENT <input type="checkbox"/>
CASING TEST AND CEMENT JOB <input type="checkbox"/>	
OTHER: REQUEST TA STATUS <input checked="" type="checkbox"/>	

12. Describe Proposed or Completed Operations (Clearly state all pertinent details, and give pertinent dates, including estimated date of starting any proposed work) SEE RULE 1103.

FIVE YEAR TA STATUS IS REQUESTED FOR THE PADDOCK UNIT #31 WELL. THE WELL IS CURRENTLY SHUT-IN WITH A PACKER AT 4987-90'. WE HAVE PERFORMED A CASING INTEGRITY TEST AND THE RESULTS ARE BELOW. THIS TEST WAS WITNESSED BY EXXON'S JOHN STEVE HERBOLD.

THE WELL WAS TESTED FOR 30 MINUTES AT 500# PRESSURE. THE RESULTING MEASUREMENT WAS 490#. THE ORIGINAL TEST CHART IS ATTACHED.

This Approval of Temporary
Abandonment Expires 10-14-2003

I hereby certify that the information above is true and complete to the best of my knowledge and belief.

SIGNATURE J. R. Ward TITLE Sr. Regulatory Specialist DATE 09/15/98

TYPE OR PRINT NAME J. R. Ward (713) 431-1024 TELEPHONE NO.

(This space for State Use)

APPROVED BY Paul Hentz TITLE Geologist DATE 10-14-1998

CONDITIONS OF APPROVAL, IF ANY:

**Midland Production Organization
Injection/Disposal Well
Casing Integrity Test Results**

(Please Print)

Permits

1) Well Name and #: Paddock Unit #31

JUL 17 1998

2) Date of Test: 7/6/98

3) Test Witnessed by RRC: ^{NMOC} Yes No (Please circle one)
If yes, name of RRC representative: _____

4) Test Pressure (psig):

Time	Tubing	Casing	Intermediate Casing	Surface Casing
Initial	<u>0</u>	<u>500 #</u>		<u>0</u>
15 Min.	<u>"</u>	<u>495 #</u>		<u>"</u>
30 Min.	<u>"</u>	<u>490 #</u>		<u>"</u>

5) Packer Setting Depth: 4987-90'

6) Injection Interval after WO (if changed): from: _____ to: _____

7) Reason for Test: After Workover
(Please circle) First Test Prior to Injection (i.e., conversion, drillwell)
Annual RRC Permit Required
5 yr. Test RRC Required
Other MECH. CSG INTEGRITY TEST

8) Well Status: Active Shut-In T/A'd
(Please circle)

9) Comments: _____

10) Name of person conducting test: JOHN STEVE HERBOLD
(Print name)

(Signature of person conducting test)

Attach ORIGINAL PRESSURE RECORDING CHART (with Exxon's field representative's signature) to this sheet. Please return this sheet within one (1) week after the test is completed to:

Karen Yarbrough
ERAG - Permits, ML 14
(915) 688-7871

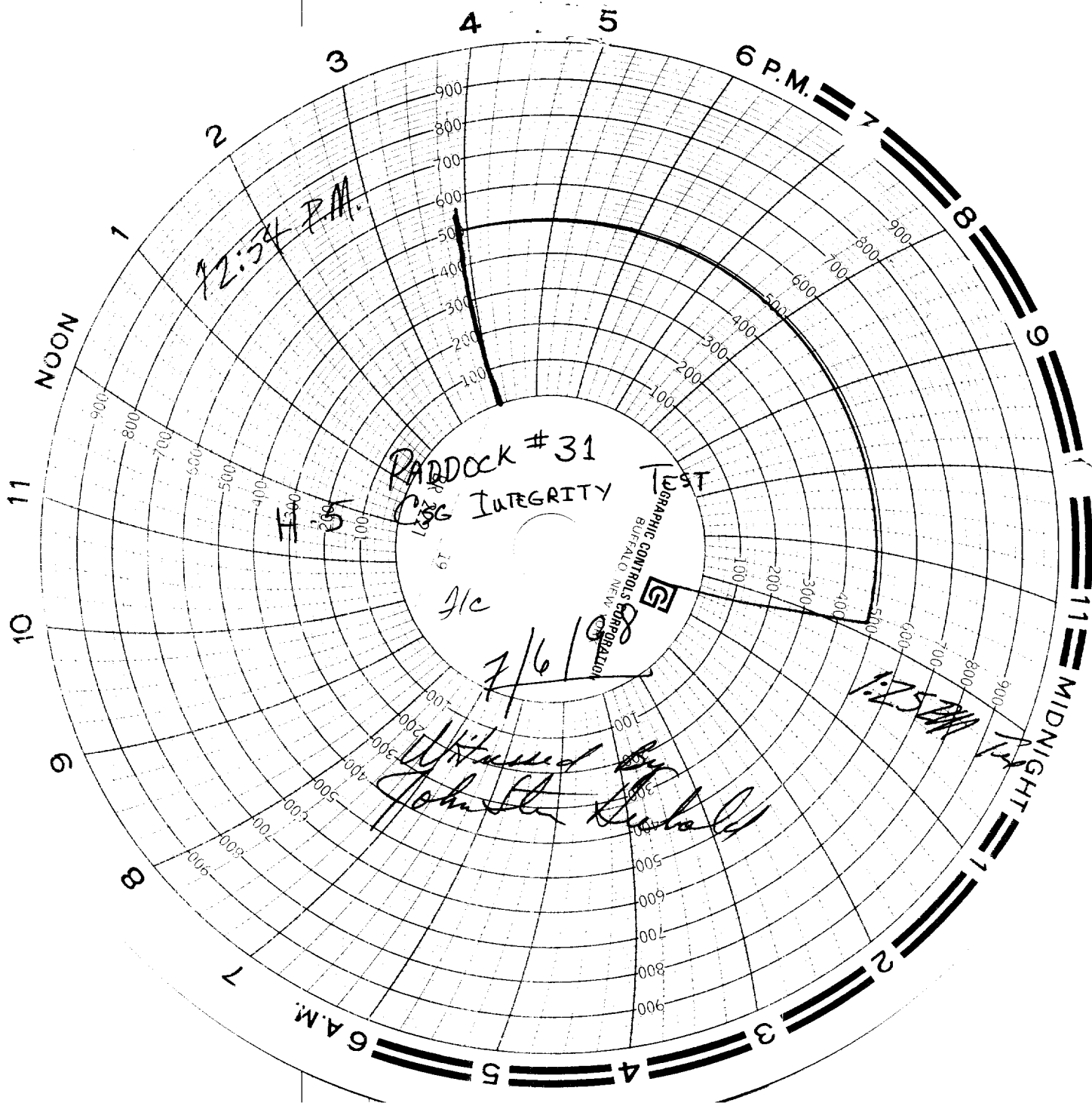

RADDOCK #31

CIG INTEGRITY

TEST

GRAPHIC CONTROLS CORPORATION
BUFFALO, NEW YORK

Jlc

7/6/88

Witnessed by
John E. Nichols

12:34 P.M.

1:25 P.M.