

## NEW MEXICO OIL CONSERVATION COMMISSION

Santa Fe, New Mexico

## NOTICE OF INTENTION TO DRILL

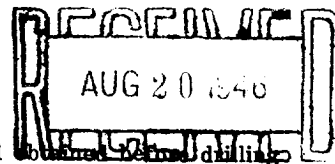

**DUPLICATE**

Notice must be given to the Oil Conservation Commission or its proper agent and approval obtained before drilling begins. If changes in the proposed plan are considered advisable, a copy of this notice showing such changes will be returned to the sender. Submit this notice in triplicate. One copy will be returned following approval. See additional instructions in Rules and Regulations of the Commission.

Midland, Texas

August 16, 1946

Place

Date

OIL CONSERVATION COMMISSION,  
Santa Fe, New Mexico,

Gentlemen:

You are hereby notified that it is our intention to commence the drilling of a well to be known as

Humble Oil & Refining Company, New Mexico State "3" Well No. 9 in

Company or Operator

Lease

of Sec. 2, T. 22-S, R. 37-E, N. M., P. M., Paddock Field, Lea County.

N

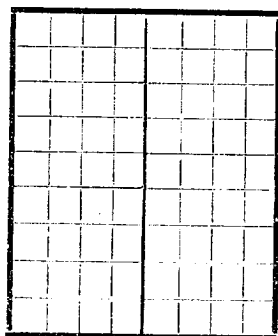

AREA 640 ACRES

LOCATE WELL CORRECTLY

Rotary RigThe well is 1980 feet (N.) XX of the South line and 1980 feet (E.) XW. of the West line of NE/4 of SW/4

(Give location from section or other legal subdivision lines. Cross out wrong directions.)

If state land the oil and gas lease is No. \_\_\_\_\_ Assignment No. \_\_\_\_\_

If patented land the owner is \_\_\_\_\_

Address \_\_\_\_\_

If government land the permittee is \_\_\_\_\_

Address \_\_\_\_\_

The lessee is Humble Oil & Refining CompanyAddress P. O. Box 1600 Midland, Texas

We propose to drill well with drilling equipment as follows: \_\_\_\_\_

The status of a bond for this well in conformance with Rule 39 of the General Rules and Regulations of the Commission is as follows: Now on file in commission office

We propose to use the following strings of casing and to land or cement them as indicated:

| Size of Hole   | Size of Casing | Weight Per Foot | New or Second Hand | Depth        | Landed or Cemented | Sacks Cement    |
|----------------|----------------|-----------------|--------------------|--------------|--------------------|-----------------|
| <u>13-1/4"</u> | <u>10-3/4"</u> | <u>40.5#</u>    | <u>New</u>         | <u>300'</u>  | <u>Cemented</u>    | <u>300 Sk.</u>  |
| <u>9-7/8"</u>  | <u>7-5/8"</u>  | <u>26.4#</u>    | <u>..</u>          | <u>2800'</u> | <u>..</u>          | <u>1800 Sk.</u> |
| <u>6-3/4"</u>  | <u>5-1/2"</u>  | <u>14.0#</u>    | <u>..</u>          | <u>5300'</u> | <u>..</u>          | <u>500 Sk.</u>  |

If changes in the above plan become advisable we will notify you before cementing or landing casing. We estimate that the first productive oil or gas sand should occur at a depth of about 5200 feet.

Additional information:

Approved AUG 20 1946, 19\_\_\_\_

except as follows:

Sincerely yours,

Humble Oil & Refining Company  
Company or OperatorBy [Signature]  
Position Division Superintendent

Send communications regarding well to

Name J. W. HouseAddress Box 1600 Midland, Texas

OIL CONSERVATION COMMISSION,

By Roy YurroughTitle Oil & Gas Inspector



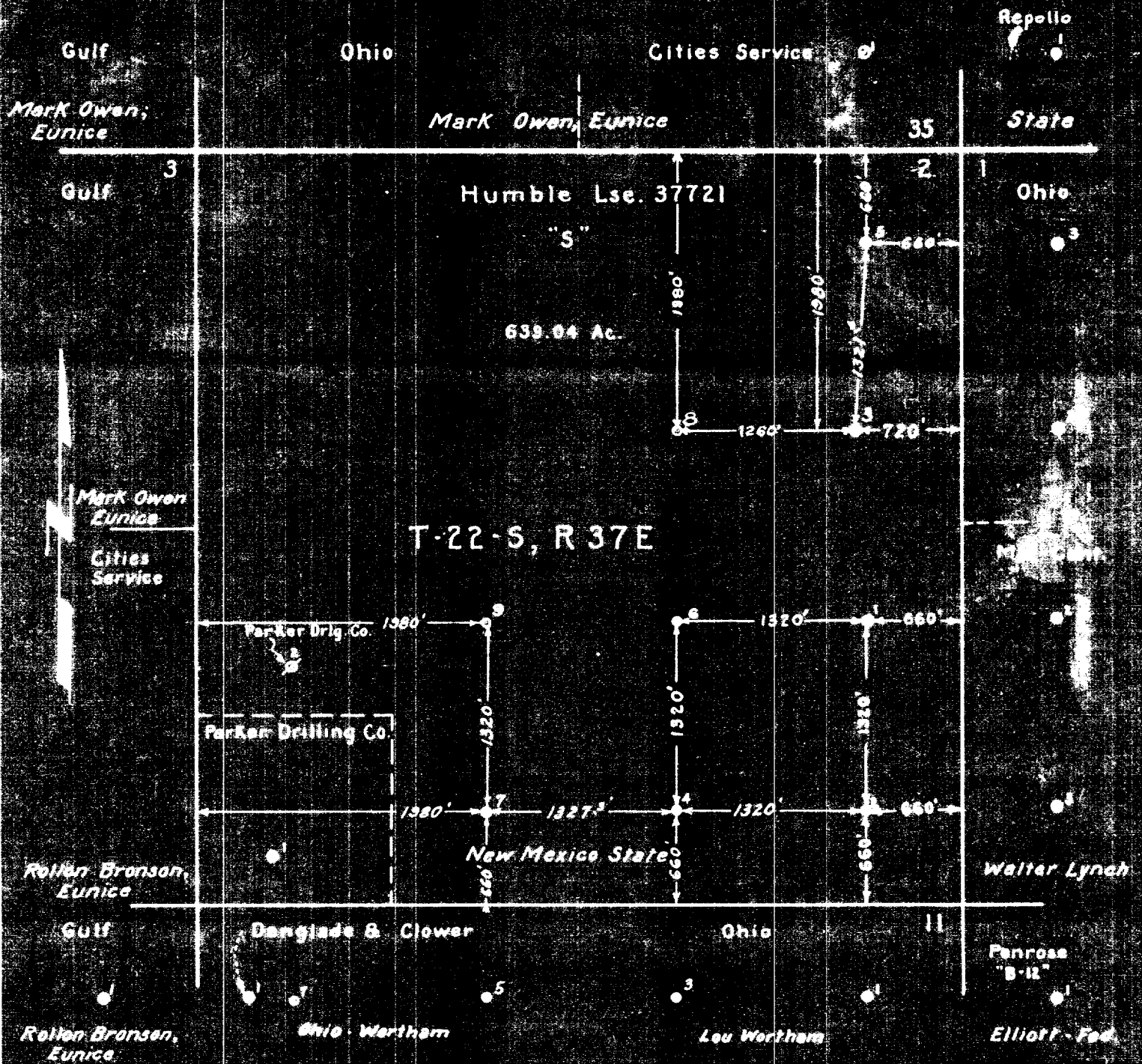

Note: The area shown hereon is a portion of Lease No. 37721 which covers 6023.83 acres, except Parker Drilling Co. owning rights to 1250' depth on SW 1/4 of SW 1/4 of Sec. 2, T22S, R37E, Lea Co., NM.

Humble New Mexico State "S" Lease No. 37721  
Sec. 2, T-22-S, R-37-E  
Lea Co., N.M.

HUMBLE OIL & REFINING COMPANY

CIVIL ENGINEERING DEPARTMENT  
MIDLAND, TEXAS

DRAWN C. Watson

CHECKED

APP'D

SCALE 1" = 1000'

DATE 10-8-45

REVISED 8-16-46

FILE NO.

WT-A-417