

Submit 3 Copies  
to Appropriate  
District Office

State of New Mexico  
Energy, Minerals and Natural Resources Department

Form C-103  
Revised 1-1-89

DISTRICT I

P.O. Box 1950, Hobbs, NM 88240

DISTRICT II

P.O. Drawer DD, Artesia, NM 88210

DISTRICT III

1000 Rio Brazos Rd., Aztec, NM 87410

**OIL CONSERVATION DIVISION**

**P O. Box 2088**

**Santa Fe, New Mexico 87504-2088**

WELL API NO. <b>3002509971</b>
5. Indicate Type of Lease STATE <input checked="" type="checkbox"/> FEE <input type="checkbox"/>
6. State Oil & Gas Lease No. <b>B 394</b>
7. Lease Name or Unit Agreement Name <b>NEW MEXICO S STATE</b>
8. Well No. <b>22</b>
9. Pool name or Wildcat <b>BLINEBRY (PRO GAS) (CONSOLIDATED)</b>

SUNDRY NOTICES AND REPORTS ON WELLS (DO NOT USE THIS FORM FOR PROPOSALS TO DRILL OR TO DEEPEN OR PLUG BACK TO A DIFFERENT RESERVOIR. USE "APPLICATION FOR PERMIT" (FORM C-101) FOR SUCH PROPOSALS.)	
1. Type of Well: OIL <input type="checkbox"/> WELL <input type="checkbox"/> GAS <input checked="" type="checkbox"/> WELL <input type="checkbox"/> OTHER <input type="checkbox"/>	
2. Name of Operator <b>EXXON CORPORATION</b>	
3. Address of Operator <b>ATTN: REGULATORY AFFAIRS ML#14 P. O. BOX 1600 MIDLAND, TX 79702</b>	
4. Well Location Unit Letter <b>M</b> : <b>800</b> Feet From The <b>SOUTH</b> Line and <b>660</b> Feet From The <b>WEST</b> Line Section <b>2</b> Township <b>22S</b> Range <b>37E</b> NMPM <b>LEA</b> County	
10. Elevation (Show whether DF, RKB, RT, GR, etc.) <b>3369 GR</b>	

Check Appropriate Box to Indicate Nature of Notice, Report, or Other Data

**NOTICE OF INTENTION TO:**

PERFORM REMEDIAL WORK ☐ PLUG AND ABANDON ☐  
TEMPORARILY ABANDON ☐ CHANGE PLANS ☐  
PULL OR ALTER CASING ☐  
OTHER: **ADD PERFS, NON-STD. PRORATION** ☒

**SUBSEQUENT REPORT OF:**

REMEDIAL WORK ☐ ALTERING CASING ☐  
COMMENCE DRILLING OPNS. ☐ PLUG & ABANDONMENT ☐  
CASING TEST AND CEMENT JOB ☐  
OTHER: ☐

12. Describe Proposed or Completed Operations (Clearly state all pertinent details, and give pertinent dates, including estimated date of starting any proposed work) - SEE RULE 1103.

**ADD BLINEBRY PERFS. APPROX. 5363'-5566', FRAC. APPROX. 43000 GAL. + 170000 # SD. NEW PERFS. WILL CAUSE WELL TO BECOME A GAS WELL IN THE BLINEBRY (PRO GAS) CONSOLIDATED. (#25, UNIT LETTER N, WILL BE SI BEFORE WORK BEGINS ON #22)**

**ADMINISTRATIVE APPROVAL FROM SANTA FE HAS BEEN REQUESTED FOR A 120 AC. NON-STANDARD GAS PRORATION UNIT, UNIT LETTERS "M", "N" AND "O" AND AN UNORTHODOX LOCATION. NSP-1668(SD)(L), DATED 05/03/93, GRANTED A 120 AC. NON-STANDARD GAS PRORATION UNIT (UNIT LETTERS "J", "O" AND "P"). THIS NON-STANDARD GAS PRORATION UNIT IS NO LONGER NEEDED SINCE WELL #24 IS TA #23 IS SI AND WILL REMAIN SI AND #33 HAS BECOME AN OIL WELL. THIS WILL ALLOW UNIT LETTER "O" TO BE USED FOR #22 FOR A 120 AC. NON-STANDARD GAS PRORATION UNIT (SEE BEFORE AND AFTER PLAT). OFFSET OPERATORS NOTIFIED.**

**Approval for workover only -- CANNOT produce until Non-Standard Proration is approved.**

I hereby certify that the information above is true and complete to the best of my knowledge and belief.

SIGNATURE *Alex M. Correa* TITLE Sr. Regulatory Specialist DATE 06/13/95  
TYPE OR PRINT NAME ALEX M. CORREA (915) 688-6782 TELEPHONE NO.

(This space for State Use)

**ORIGINAL SIGNED BY JERRY SEXTON  
DISTRICT I SUPERVISOR**

**JUN 16 1995**

APPROVED BY \_\_\_\_\_ TITLE \_\_\_\_\_ DATE \_\_\_\_\_

CONDITIONS OF APPROVAL, IF ANY:

*Not  
dated*

JUN 18 1995

RECEIVED  
JUN 18 1995  
OFFICE

EXXON CORP.

NEW MEXICO "S" ST. LEASE  
SEC. 2, T22S, R37E  
LEA COUNTY, NM

BEFORE

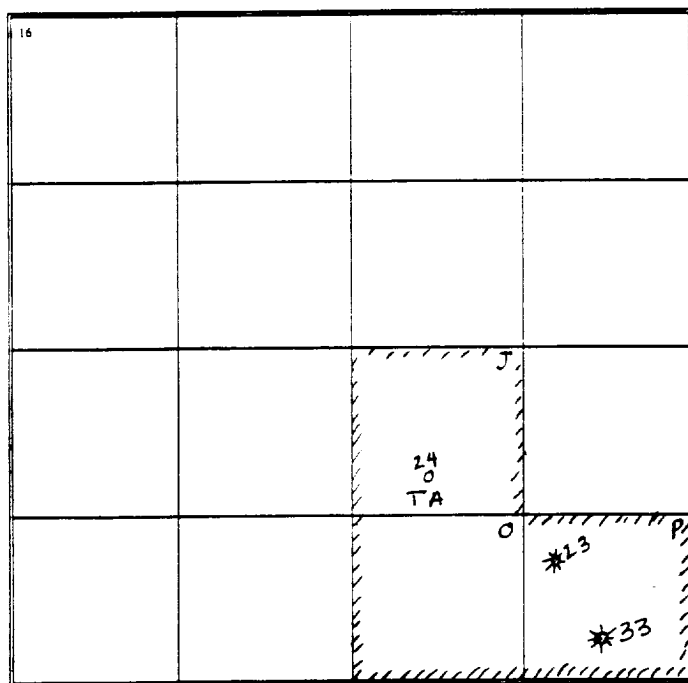

AFTER

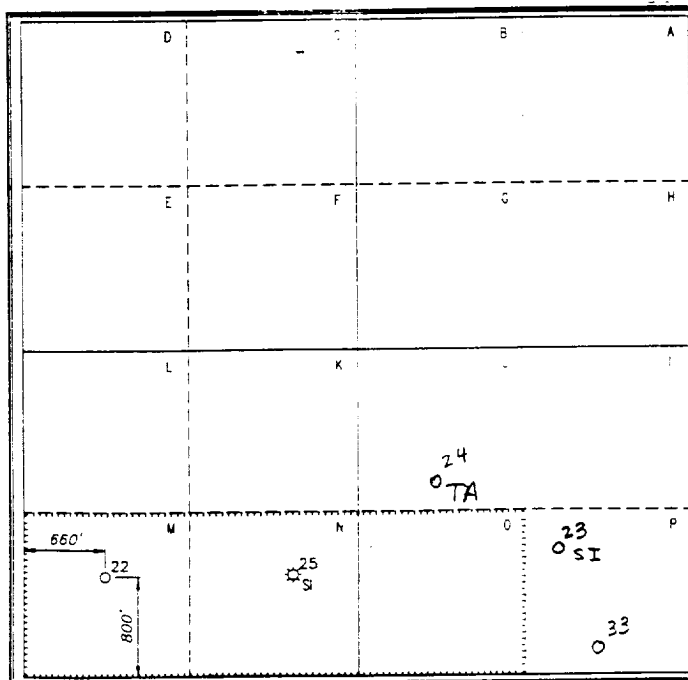

**RECEIVED**

**JUN 15 1945**

**JOE HOBBS  
OFFICE**

District II  
PO Drawer DD, Artesia, NM 88211-0719

## OIL CONSERVATION DIVISION

PO Box 2088

Santa Fe, NM 87504-2088

District III  
1000 Rio Brasos Rd. , Aztec, NM 87410

District IV  
PO Box 2088, Santa Fe, NM 87504-2088

☐ AMENDED REPORT

## WELL LOCATION AND ACREAGE DEDICATION PLAT

API Number 3002509971	Pool Code 72480006660	Pool Name BLINEBRY (PRO GAS) CONSOLIDATED
Property Code 004198	Property Name NEW MEXICO "S" STATE	Well Number 22
OGRIID No. 007673	Operator Name Exxon Corp.	Elevation 3369 GR

## Surface Location

UL or lot no.	Section	Township	Range	Lot Idn	Feet from the	North/South line	Feet from the	East/West line	County
H	2	22S	37E		800'	SOUTH	660'	WEST	LEA

## Bottom Hole Location If Different From Surface

UL or lot no.	Section	Township	Range	Lot Idn	Feet from the	North/South line	Feet from the	East/West line	County

Dedicated Acres 120	Joint or Infill	Consolidation Code	Order No.
------------------------	-----------------	--------------------	-----------

NO ALLOWABLE WILL BE ASSIGNED TO THIS COMPLETION UNTIL ALL INTERESTS HAVE BEEN CONSOLIDATED  
OR A NON-STANDARD UNIT HAS BEEN APPROVED BY THE DIVISION

	<b>OPERATOR CERTIFICATION</b> <i>I hereby certify that the information contained herein is true and complete to the best of my knowledge and belief.</i>  Signature: <u>C. H. Harper</u> 6/12/95 Printed Name: C.H. Harper Title: Permits Supervisor Date: _____
	<b>SURVEYOR CERTIFICATION</b> <i>I hereby certify that the well location shown on this plat was plotted from field notes of actual surveys made by me or under my supervision, and that the same is true and correct to the best of my belief.</i>  Date of Survey: 5/6/50 Signature and Seal of Professional Surveyor: _____ Certificate Number: _____

Distance to nearest Town 1 Miles SE of EUNICE, New Mexico.	Drawn By SRP	Date 6/1/95	Drawing File Name File No.: A10971
---	-----------------	----------------	---------------------------------------

RECEIVED

JUN 15 1985

U.S. MARSHAL  
SERVICE

June 13, 1995

Non-Standard Proration Unit (120 acs)  
Unorthodox Location  
New Mexico "S" State Lease  
Well No. 22, Unit Letter M  
Section 2, T22S, R37E  
Lea County, NM  
Blinebry (Pro Gas) Consolidated Pool

Offset Operators

Gentlemen:

Exxon Corp. is requesting administrative approval of an Unorthodox Location and a Non-Standard Proration Unit (120 acs.) comprised of Unit Letters "M", "N" and "O". Adding perforations to Well No. 22 will make it a gas well in the Blinebry (Pro Gas) Consolidated Pool. A copy of the C-102 and C-103 are attached. If you have any questions, please call me at (915) 688-6782.

Sincerely,



Alex M. Correa

amc-offset1.doc

**RECEIVED**

**JUN 18 1966**

**UDD HOBBS  
OFFICE**



**OFFSET OPERATORS  
EXXON CORP.  
NEW MEXICO "S" STATE LEASE  
SECTION 2, T22S, R37E  
LEA COUNTY, NEW MEXICO**

ARCH PETROLEUM  
777 TAYLOR ST.  
SUITE 11A  
FT. WORTH, TX 76102-4919

CHEVRON USA, INC.  
ATTN: LAND DEPT.  
P.O. BOX 1150  
MIDLAND, TX 79702

JOHN H. HENDRIX  
P.O. BOX 3040  
MIDLAND, TX 79702-3040

MARATHON OIL COMPANY  
ATTN: LAND DEPT.  
P.O. BOX 552  
MIDLAND, TX 79702

OFFSET OPERATORS  
EXXON COPR.  
NEW MEXICO "S" ST. LEASE  
SEC. 2, T22S, R37E  
LEA COUNTY, NM

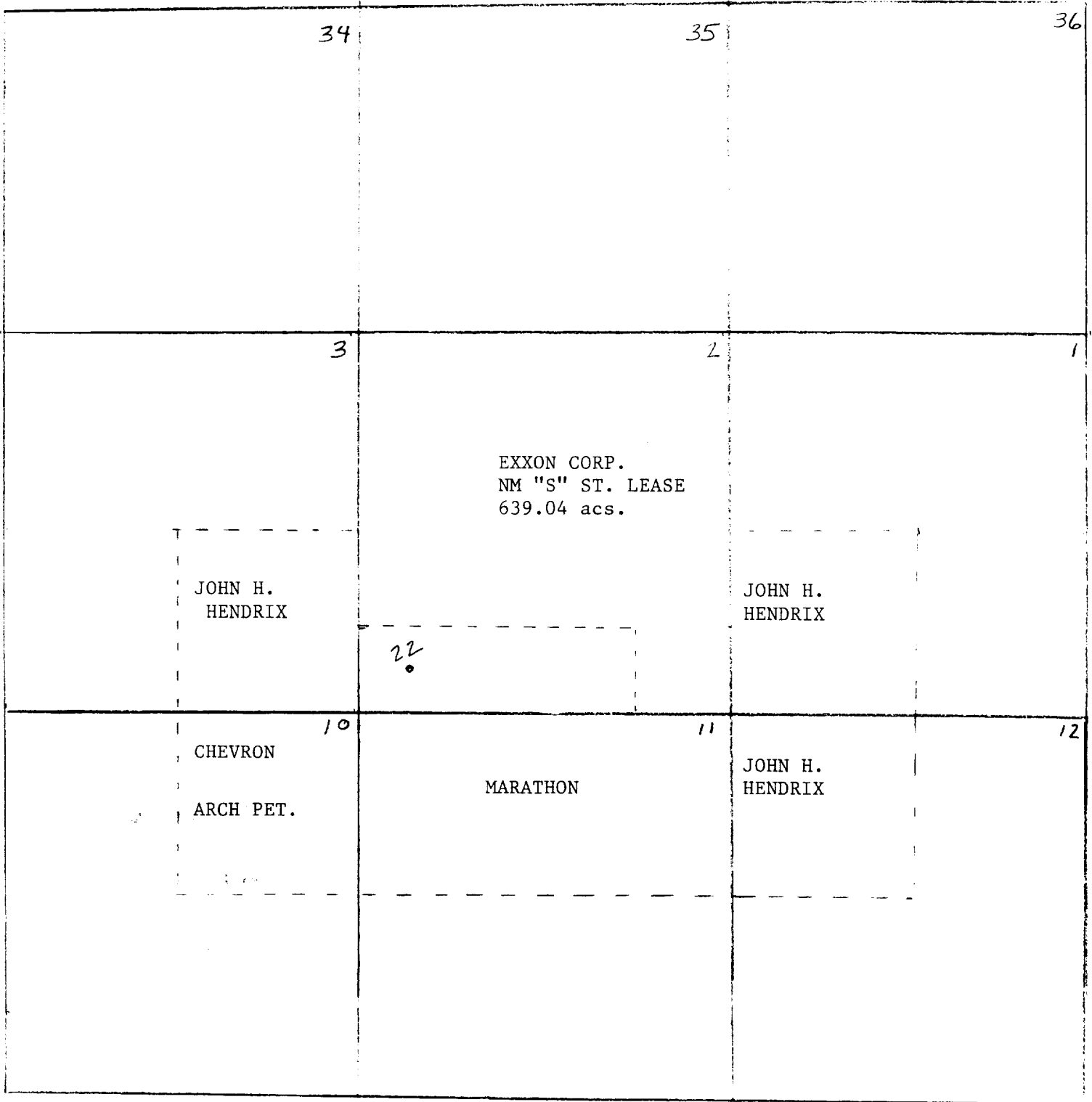

5/31/95

RECEIVED

JUN 15 1995

OFFICE

RECEIVED

JUN 15 1995

OFFICE