

All distances must be from the outer boundaries of the Section.

Operator Zia Energy, Inc.			Lease Brunson			Well No. 1		
Unit Letter J	Section 4	Township 22 South		Range 37 East	County Lea			
Actual Footage Location of Well: 2310 feet from the South line and 2310 feet from the East line								
Ground Level Elev. 3440' GR		Producing Formation Grayburg			Pool Penrose-Skelly		Dedicated Acreage: 20 Acres	

1. Outline the acreage dedicated to the subject well by colored pencil or hachure marks on the plat below.
2. If more than one lease is dedicated to the well, outline each and identify the ownership thereof (both as to working interest and royalty).
3. If more than one lease of different ownership is dedicated to the well, have the interests of all owners been consolidated by communitization, unitization, force-pooling, etc?

☐ Yes ☐ No If answer is "yes," type of consolidation _____

If answer is "no," list the owners and tract descriptions which have actually been consolidated. (Use reverse side of this form if necessary.) _____

No allowable will be assigned to the well until all interests have been consolidated (by communitization, unitization, forced-pooling, or otherwise) or until a non-standard unit, eliminating such interests, has been approved by the Division

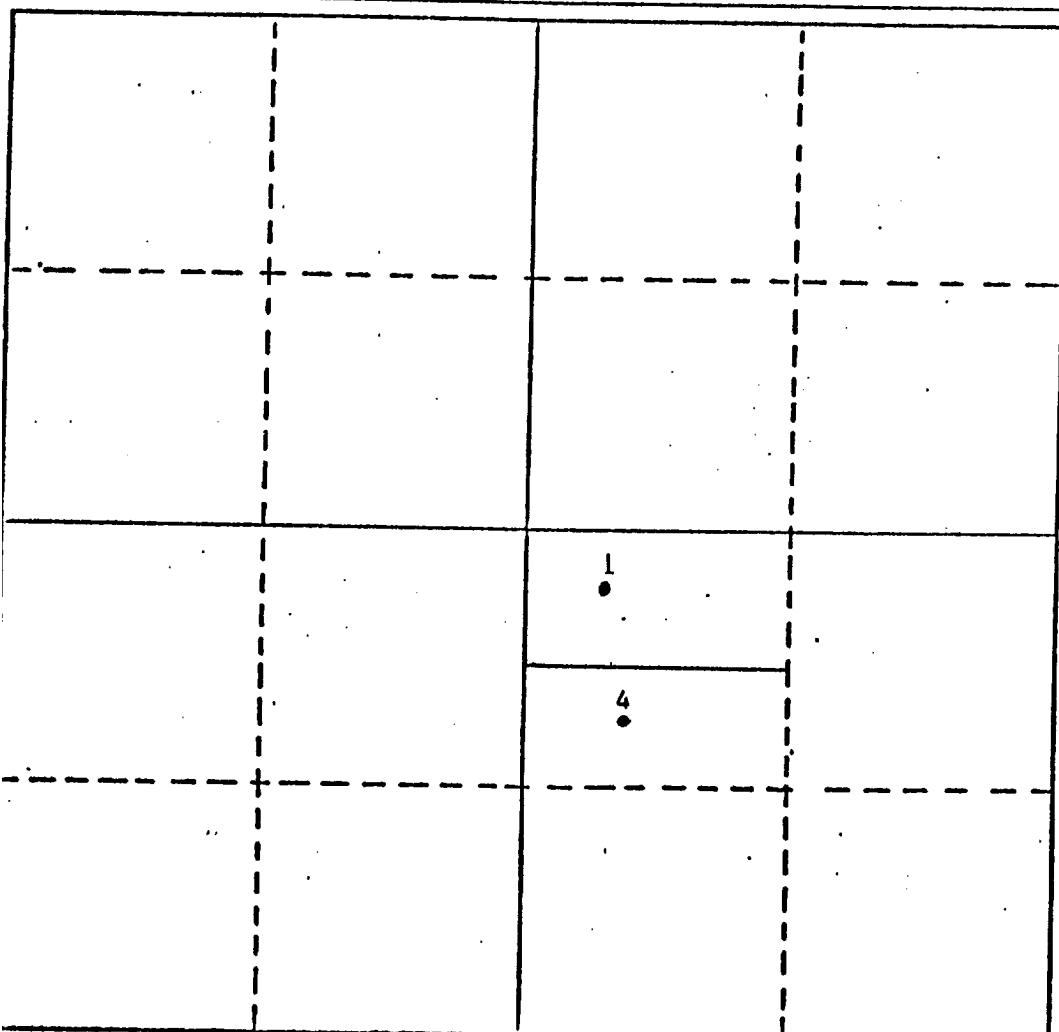

CERTIFICATION

I hereby certify that the information contained herein is true and complete to the best of my knowledge and belief.

M. J. Nelson

Name _____

Engineer

Position _____

Zia Energy, Inc.

Company _____

10/27/87

Date _____

I hereby certify that the well location shown on this plat was plotted from field notes of actual surveys made by me or under my supervision, and that the same is true and correct to the best of my knowledge and belief.

Date Surveyed _____

Registered Professional Engineer
 and/or Land Surveyor

Certificate No. _____

330 660 990 1320 1680 1980 2310 2640 2000 1500 1000 500 0

RECEIVED
OCT 27 1987
OCD
HOBBS OFFICE



STATE OF NEW MEXICO
ENERGY, MINERALS AND NATURAL RESOURCES DEPARTMENT

OIL CONSERVATION DIVISION
HOBBS DISTRICT OFFICE

GARREY CARRUTHERS
GOVERNOR

October 21, 1987

POST OFFICE BOX 1980
HOBBS, NEW MEXICO 88241-1980
(505) 393-6161

Zia Energy Inc.
P.O. Box 2219
Hobbs, NM 88240

Attn: Farris Nelson

Re: Brunson #1-J Sec. 4, T22S, R37E
Brunson #4-J Sec. 4, T22S, R37E
Penrose Skelly Grayburg Pool
R-9221

Gentlemen:

Order R-9221 approved a 20-acre oil proration unit for #1-J and a 20-acre gas proration unit for #4-J. Please submit revised acreage dedication plats for these two wells.

Very truly yours,

OIL CONSERVATION DIVISION

Jerry Sexton
Supervisor, District I

ed

All distances must be from the outer boundaries of the Section.

Owner Zia Energy, Inc.		Lease Brunson		Well No. 1	
Well Letter J	Section 4	Township 22-S	Range 37-E	County Lea	
Actual Footage Location of Well: 2310 feet from the South line and 2310 feet from the East line					
Ground Level Elev. 3440'	Producing Formation Grayburg		Pool Penrose-Skelly		Dedicated Acreage: 40 Acres

1. Outline the acreage dedicated to the subject well by colored pencil or hatchure marks on the plat below.
2. If more than one lease is dedicated to the well, outline each and identify the ownership thereof (both as to working interest and royalty).
3. If more than one lease of different ownership is dedicated to the well, have the interests of all owners been consolidated by communitization, unitization, force-pooling, etc?

☐ Yes ☒ No If answer is "yes," type of consolidation _____

If answer is "no," list the owners and tract descriptions which have actually been consolidated. (Use reverse side of this form if necessary.) _____

No allowable will be assigned to the well until all interests have been consolidated (by communitization, unitization, forced-pooling, or otherwise) or until a non-standard unit, eliminating such interests, has been approved by the Division.

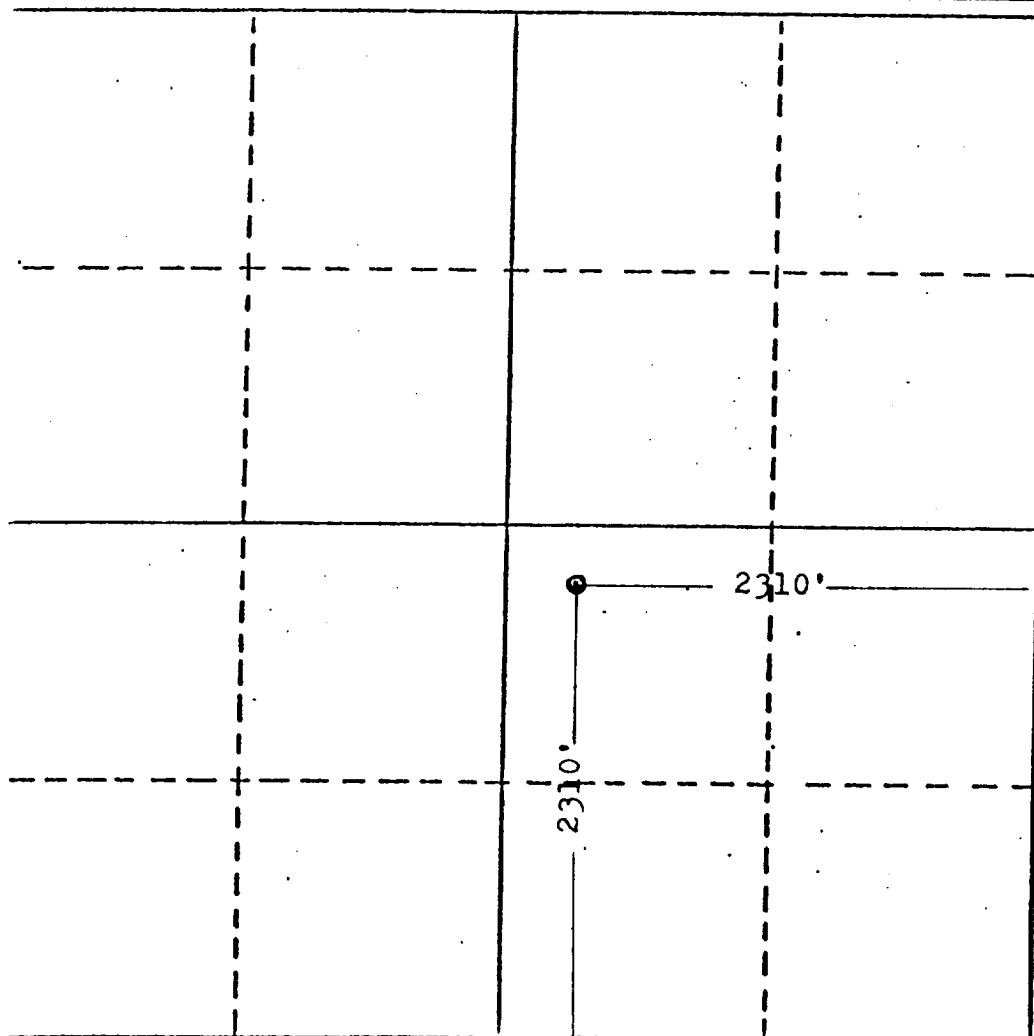

CERTIFICATION

I hereby certify that the information contained herein is true and complete to the best of my knowledge and belief.

Name **M. J. Nelson**

Position **Engineer**

Company **Zia Energy, Inc.**

Date **12/30/85**

I hereby certify that the well location shown on this plat was plotted from field notes of actual surveys made by me or under my supervision, and that the same is true and correct to the best of my knowledge and belief.

Date Surveyed _____

Registered Professional Engineer and/or Land Surveyor _____

Certificate No. _____

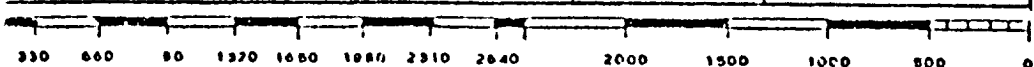

RECEIVED

DEC 30 1985

MODEL OFFICE

) Copyrighted Reproduction Prohibited

COUNTY IEA FIELD Blinebry STATE NM

OPR ATLANTIC RICHFIELD CO. API MN 10030

NO 1 LEASE Brunson, R. L. SERIAL OWWO

Sec 4, T-22-S, R-37-E MAP

2310' FSL, 2310' FEL of Sec CO-ORD

1 mi S/Eunice CLASS DX-D0 ELEV L & S

FORMATION	DATUM	FORMATION	DATUM
16" at 135' w/75 sx			
8 5/8" at 1265' w/75 sx			
7" at 3595' w/100 sx			
5" at 6575' w/300 sx			
TD 6580' (DRKD)		PBD 5930'	

IP (Blinebry) Perfs 5550-5840' F 45 BOPD + 42 BW. Pot based on 24 hr test thru 16/64" chk. GOR 16,022; Grav 29, TP 420#

CONTR OPRS ELEV 3440' GL PD 5840' TYPE WG

F.R.C. 11-16-74

(Blinebry)

(Orig. Empire-Repollo, #1 Brunson, Comp 2-19-37 from OH 3595-3750', OTD 3750'; OWED & Re-Cmp 8-16-47 by Repollo Oil Co. as #1 Brunson, R. L. thru (Drinkard) Perfs 6560-70', OTD 6580', OPB 6575'; OWWO & Re-Cmp 5-30-59 by Sinclair Oil & Gas Co. dual thru (Tubb) Perfs 5922-6170', & (Drinkard) Perfs 6560-70', OTD 6580', OPB 6575')

11-11-74 TD 6580'; PBD 5930'; COMPLETE

PB to 5930'

Perf @ 5550', 5570', 5584', 5600', 5612', 5623', 5640', 5652', 5680', 5703', 5725', 5733', 5750'

LEA
ATLANTIC RICHFIELD CO.

Blinebry
1 Brunson, R. I.
Sec 4, T22S, R37E

NM
Page #2

11-11-74

Continued

5760', 5772', 5790', 5812', 5825', 5840' w/1
SPI

Acid (5550-5840') 2450 gals

11-16-74

Frac (5550-5840') 60,000 gals w/1 + 62,000# sd
COMPLETION REPORTED

NEW MEXICO OIL CONSERVATION COMMISSION
Well Location and Acreage Dedication Plat

Section A.

Date **MAY 26, 1957**

Operator **SINCLAIR OIL & GAS COMPANY** Lease **R. L. BRUNSON**
Well No. **1** Unit Letter **J** Section **4** Township **22 SOUTH** Range **37 EAST** NMPM
Located **2310** Feet From **SOUTH** Line, **2310** Feet From **EAST** Line
County **LEA** G. L. Elevation **3436** Dedicated Acreage **80** Acres
Name of Producing Formation **TURS** Pool **TURS GAS**

1. Is the Operator the only owner* in the dedicated acreage outlined on the plat below?
Yes **X** No _____.
2. If the answer to question one is "no," have the interests of all the owners been consolidated by communitization agreement or otherwise? Yes _____ No _____. If answer is "yes," Type of Consolidation _____
3. If the answer to question two is "no," list all the owners and their respective interests below:

Owner

Land Description

Section B

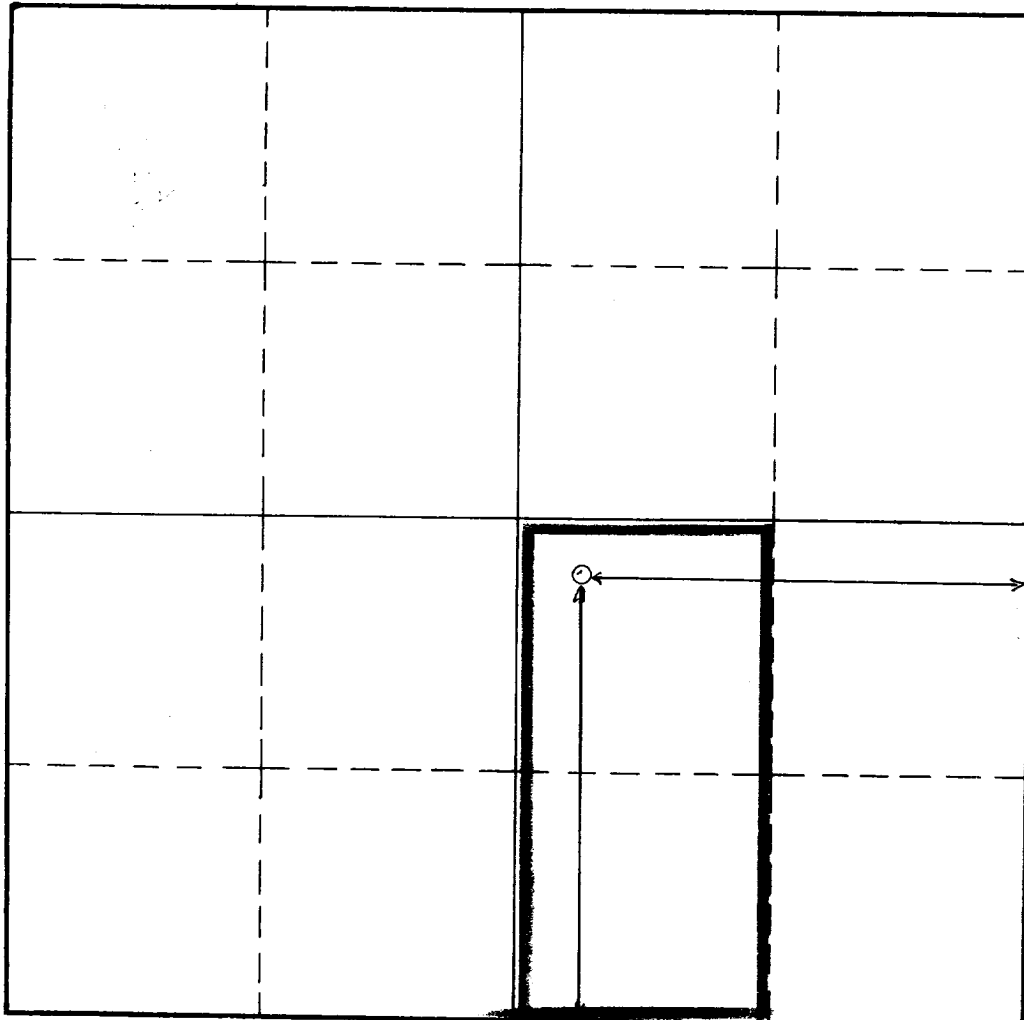

This is to certify that the information in Section A above is true and complete to the best of my knowledge and belief.

SINCLAIR OIL & GAS COMPANY

(Operator)

R. L. Brunson
(Representative)

P. O. BOX 1470

MIDLAND, TEXAS

Address

This is to certify that the well location shown on the plat in Section B was plotted from field notes of actual surveys made by me or under my supervision and that the same is true and correct to the best of my knowledge and belief.

Date Surveyed **11/1/56**

Registered Professional
Engineer and/or Land Surveyor.

Certificate No. _____
(See instructions for completing this form on the reverse side)

INSTRUCTIONS FOR COMPLETION:

1. Operator shall furnish and certify to the information called for in Section A.
2. Operator shall outline the dedicated acreage for both oil and gas wells on the plat in Section B:
3. A registered professional engineer or land surveyor registered in the State of New Mexico or approved by the Commission shall show on the plat the location of the well and certify this information in the space provided.
4. All distances shown on the plat must be from the outer boundaries of Section.
5. If additional space is needed for listing owners and their respective interests as required in question 3, Section A, please use space below

* "Owner" means the person who has the right to drill into and to produce from any pool and to appropriate the production either for himself or for himself and another. (65-3-29 (e) NMSA 1953 Comp.)