

NEW MEL. OIL CONSERVATION COMMISSION
Santa Fe, New Mexico

NOTICE OF INTENTION TO DRILL

Notice must be given to the Oil Conservation Commission or its proper agent and approval obtained before drilling begins. If changes in the proposed plan are considered advisable, a copy of this notice showing such changes will be returned to the sender. Submit this notice in triplicate. One copy will be returned following approval. See additional instructions in Rules and Regulations of the Commission.

Wichita, Kansas, 402 Brown Bldg.

August 11th, 1937.

OIL CONSERVATION COMMISSION,
 Santa Fe, New Mexico

Gentlemen:

You are hereby notified that it is our intention to commence the drilling of a well to be known as

The Bradley Oil Company, Earl N. Grissell Well No. **1** in **SW/4 NE/4**
 Company or Operator Lease
 of Sec. **5**, T. **22 S**, R. **37 E**, N. M. P. M. **S. 22-NE Eunice** Field; **Lea** County.

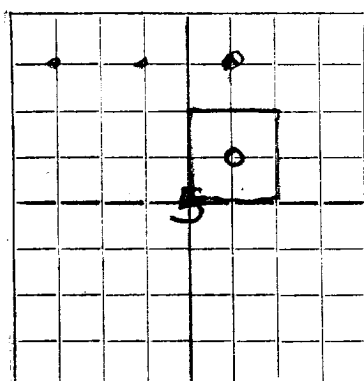

AREA 640 ACRES
 LOCATE WELL CORRECTLY

The well is **1980** feet [**N**] [**S**] of the **North** line and **1980** feet [**E**] [**W**] of the **East** line of **Sec. 5, 22 S - R. 37 E. Lea Co. N.M.**

(Give location from section or other legal subdivision lines. Cross out wrong directions.)

If state land the oil and gas lease is No. _____ Assignment No. _____

If patented land the owner is **Earl N. Grissell**

Address **Eunice, N.M.**

If government land the permittee is _____

Address _____

The lessee is **The Bradley Oil Company,**

Address **402 Brown Bldg., Wichita, Kansas,**

We propose to drill well with drilling equipment as follows: _____

Cable Tools

The status of a bond for this well in conformance with Rule 39 of the General Rules and Regulations of the Commission is as follows: **\$5,000.00**

We propose to use the following strings of casing and to land or cement them as indicated:

Size of Hole	Size of Casing	Weight Per Foot	New or Second Hand	Depth	Landed or Cemented	Sacks Cement
17"	16 1/2"	70#	new	150	Landed	
15 1/2"	14 1/2"	50#	new	450'	cemented	100
12 1/2"	10	45#	new	750	landed	
10"	8 5/8	28#	SH	1425'	cemented	425
8 5/8	7	24 #	new	3400 or	cemented	100

If changes in the above plan become advisable we will notify you before cementing or landing casing. We estimate that the first productive oil or gas sand should occur at a depth of about **3400** feet.

Additional information:

Application for bond has been made, same will be forwarded to Santa Fe. The company bonding as covers Oct. 25-26-37.

Approved _____
 except as follows:

AUG 13 1937

19____

Sincerely yours,

The Bradley Oil Co.
 Company or Operator

By **Earl N. Grissell**

Position **Asst. Secy- Treas.**

Send communication regarding well to

Name **The Bradley OIL Co.**
 Address **402 Brown Bldg., Wichita, Kansas.**

OIL CONSERVATION COMMISSION,

By **Guy Shepard**

Title _____

Oil & Gas Inspector

DUPLICATE

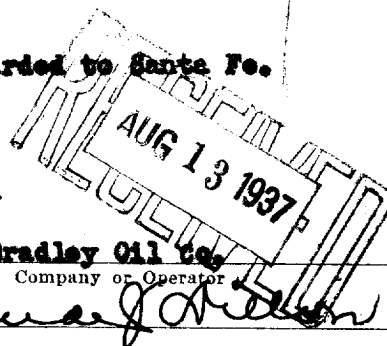

10. 2008. 12. 20. 14:00

1. The first step is to identify the problem or question that needs to be answered. This involves understanding the context and the specific information required.

$\frac{d}{dt} \left(\frac{\partial L}{\partial \dot{x}} \right) = \frac{\partial L}{\partial x}$

© 2004 Blackwell Publishing Ltd, *Journal of Internal Medicine* 255: 103–110

1. *Staphylococcus aureus* (ATCC 12228) and *Staphylococcus epidermidis* (ATCC 12228) were grown in TSB medium.

•.....

4203-56-5

2. 2. 2. 2. 2.

Year	1990	1991	1992	1993	1994	1995
Number of publications	10	12	15	18	20	22
Number of authors	15	18	22	25	28	30

... ..

050

[illegible][illegible][illegible]

1. The first step is to identify the problem or question that needs to be answered. This involves understanding the context and the specific requirements of the task.