

STATE OF NEW MEXICO
OIL AND MINERALS DEPARTMENT

OIL CONSERVATION DIVISION

P. O. BOX 2088
SANTA FE, NEW MEXICO 87501

WELL COMPLETION OR RECOMPLETION REPORT AND LOG

NO. OF COPIES RECEIVED	
DISTRIBUTION	
SANTA FE	
FILE	
U.S.O.S.	
LAND OFFICE	
OPERATOR	

5a. Indicate Type of Lease	
State <input type="checkbox"/>	Fee <input checked="" type="checkbox"/>
5. State Oil & Gas Lease No.	

1. TYPE OF WELL

OIL WELL ☒GAS WELL ☐DRY ☐

OTHER

2. TYPE OF COMPLETION

NEW WELL ☐WORK OVER ☐DEEPEN ☐PLUG BACK ☒DIFF. RESVR. ☐

OTHER

Name of Operator

SHELL OIL COMPANY

Address of Operator

P. O. BOX 991, HOUSTON, TEXAS 77001

Location of Well

7. Unit Agreement Name

8. Farm or Lease Name

GRIZZELL

9. Well No.

8

10. Field and Pool, or Wildcat

BLINEBRY OIL AND GAS

11. LETTER P LOCATED 990 FEET FROM THE SOUTH LINE AND 330 FEET FROM

12. County

LEA

13. Date Spudded

9-06-52

16. Date T.D. Reached

9-30-52

17. Date Compl. (Ready to Prod.)

5-07-82

18. Elevations (DF, RKB, RT, GR, etc.)

3413' DF

19. Elev. Casinghead

20. Total Depth

6513'

21. Plug Back T.D.

6505'

22. If Multiple Compl., How Many

23. Intervals Drilled By

Rotary Tools

Cable Tools

X

24. Producing Interval(s), of this completion - Top, Bottom, Name

5400' - 5929' (BLINEBRY)

25. Was Directional Survey Made

NO

26. Type Electric and Other Logs Run

CNL/CCL/GR

27. Was Well Cored

NO

CASING RECORD (Report all strings set in well)

CASING SIZE	WEIGHT LB./FT.	DEPTH SET	HOLE SIZE	CEMENTING RECORD	AMOUNT PULLED
13 3/8"	29.3#	254'	17"	300 SX	----
8 5/8"	32#	2796'	11"	1500 SX	----
5 1/2"	15.5#	2559' - 6510'	7 7/8"	675 SX	----
(LINER)					

29. LINER RECORD

SIZE	TOP	BOTTOM	SACKS CEMENT	SCREEN
5 1/2"	2559'	6510'	675	----

30. TUBING RECORD

SIZE	DEPTH SET	PACKER SET
2"	5962'	----

31. Perforation Record (Interval, size and number)

PERF'D 5-1/2" LINER 5400' - 5929'

(74 - 1/2" HOLES)

32. ACID, SHOT, FRACTURE, CEMENT SQUEEZE, ETC.

DEPTH INTERVAL	AMOUNT AND KIND MATERIAL USED
5400' - 5929'	ACIDIZED W/14,420 GALS 15% NEA

33. PRODUCTION

Date First Production		Production Method (Flowing, gas lift, pumping - Size and type pump)				Well Status (Prod. or Shut-in)	
5-17-82		PUMPING - 2" X 1-1/2" X 16' CONTINENTAL EMSCO PUMP				PRODUCING	
Date of Test	Hours Tested	Choke Size	Prod'n. For Test Period	Oil - Bbl.	Gas - MCF	Water - Bbl.	Gas - Oil Ratio
7-01-82	24	7-1/2/76		3	140	1	46,700
Flow Tubing Press.	Casing Pressure	Calculated 24-Hour Rate	Oil - Bbl.	Gas - MCF	Water - Bbl.	Oil Gravity - API (Corr.)	
30	----		3	140	1	38 @ 60 degrees	

34. Disposition of Gas (Sold, used for fuel, vented, etc.)

SOLD

Test Witnessed By

35. List of Attachments

C-102, C-103, C-104

I hereby certify that the information shown on both sides of this form is true and complete to the best of my knowledge and belief.

SIGNED A. J. FORETITLE SUPERVISOR REG. & PERMITTING DATE JULY 12, 1982

INSTRUCTIONS

This form is to be filed with the appropriate District Office of the Division not later than 20 days after the completion of any newly-drilled or deepened well. It shall be accompanied by one copy of all electrical and radio-activity logs run on the well and a summary of all special tests conducted, including drill stem tests. All depths reported shall be measured depths. In the case of directionally drilled wells, true vertical depths shall also be reported. For multiple completions, Items 30 through 34 shall be reported for each zone. The form is to be filed in quintuplicate except on state land, where six copies are required. See Rule 1105.

INDICATE FORMATION TOPS IN CONFORMANCE WITH GEOGRAPHICAL SECTION OF STATE

Southeastern New Mexico

T. Anhy _____
 T. Salt _____
 B. Salt _____
 T. Yates _____
 T. 7 Rivers _____
 T. Queen _____
 T. Grayburg _____
 T. San Andres _____
 T. Glorieta _____ 5022'
 T. Paddock _____
 T. Blinbry _____
 T. Tubb _____ 6035'
 T. Drinkard _____ 6331'
 T. Abo _____
 T. Wolfcamp _____
 T. Penn. _____
 T. Cisco (Bough C) _____

T. Canyon _____
 T. Strawn _____
 T. Atoka _____
 T. Miss _____
 T. Devonian _____
 T. Silurian _____
 T. Montoya _____
 T. Simpson _____
 T. McKee _____
 T. Ellenburger _____
 T. Gr. Wash _____
 T. Granite _____
 T. Delaware Sand _____
 T. Bone Springs _____
 T. _____
 T. _____
 T. _____

Northwestern New Mexico

T. Ojo Alamo _____
 T. Kirtland-Fruitland _____
 T. Pictured Cliffs _____
 T. Cliff House _____
 T. Menefee _____
 T. Point Lookout _____
 T. Mancos _____
 T. Gallup _____
 Base Greenhorn _____
 T. Dakota _____
 T. Morrison _____
 T. Todilto _____
 T. Entrada _____
 T. Wingate _____
 T. Chinle _____
 T. Permian _____
 T. Penn. "A" _____

T. Penn. "B" _____
 T. Penn. "C" _____
 T. Penn. "D" _____
 T. Leadville _____
 T. Madison _____
 T. Elbert _____
 T. McCracken _____
 T. Ignacio Qtzte _____
 T. Granite _____
 T. _____
 T. _____
 T. _____
 T. _____
 T. _____
 T. _____
 T. _____

OIL OR GAS SANDS OR ZONES

No. 1, from _____ to _____
 No. 2, from _____ to _____
 No. 3, from _____ to _____
 No. 4, from _____ to _____
 No. 5, from _____ to _____
 No. 6, from _____ to _____

IMPORTANT WATER SANDS

Include data on rate of water inflow and elevation to which water rose in hole.

No. 1, from _____ to _____ feet
 No. 2, from _____ to _____ feet
 No. 3, from _____ to _____ feet
 No. 4, from _____ to _____ feet

FORMATION RECORD (Attach additional sheets if necessary)

From	To	Thickness in Feet	Formation	From	To	Thickness in Feet	Formation
0	5400'		NO SAMPLES TAKEN DOLOMITE W/STREAKS OF SHALE AND ANHYDRITE				
5400	6513'						

RECEIVED

JUL 1 1982

H. H. H. H.

**NEW MEXICO OIL CONSERVATION COMMISSION
WELL LOCATION AND ACREAGE DEDICATION PLAT**

Form C-102
Supersedes C-128
Effective 1-1-85

All distances must be from the outer boundaries of the Section

Operator SHELL OIL COMPANY			Lease GRIZZELL		Well No. 8
Unit Letter P	Section 8	Township 22-S	Range 37-E	County LEA	
Actual Footage Location of Well: 990 feet from the SOUTH line and 330 feet from the EAST line					
Ground Level Elev. 3413' DF	Producing Formation BLINEBRY		Pool BLINEBRY OIL AND GAS		Dedicated Acreage: 40 Acres

1. Outline the acreage dedicated to the subject well by colored pencil or hachure marks on the plat below.
2. If more than one lease is dedicated to the well, outline each and identify the ownership thereof (both as to working interest and royalty).
3. If more than one lease of different ownership is dedicated to the well, have the interests of all owners been consolidated by communitization, unitization, force-pooling, etc?

☐ Yes ☐ No If answer is "yes," type of consolidation _____

If answer is "no," list the owners and tract descriptions which have actually been consolidated. (Use reverse side of this form if necessary.) _____

No allowable will be assigned to the well until all interests have been consolidated (by communitization, unitization, forced-pooling, or otherwise) or until a non-standard unit, eliminating such interests, has been approved by the Commission.

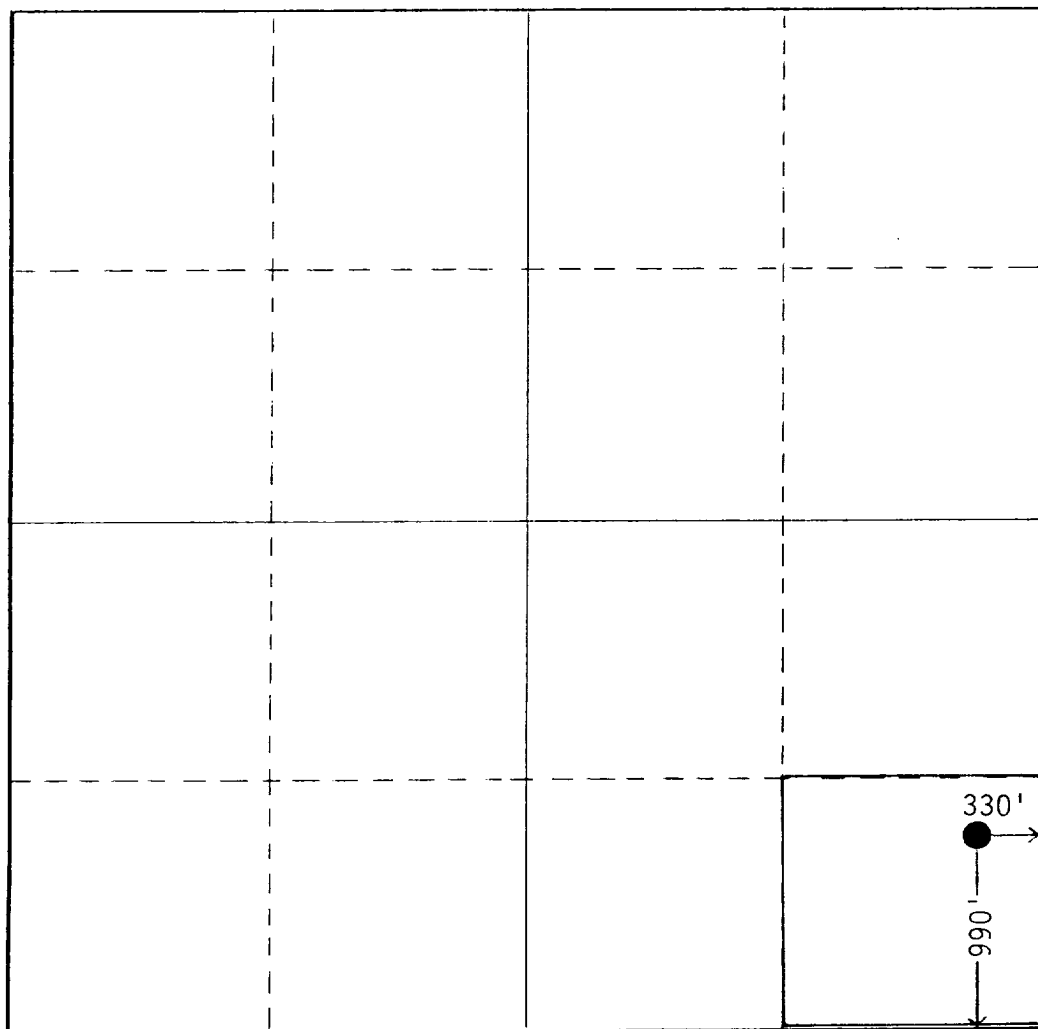

CERTIFICATION

I hereby certify that the information contained herein is true and complete to the best of my knowledge and belief.

Name *A. J. Fore* **A. J. FORE**

Position **SUPERVISOR
REGULATORY AND PERMITTING**

Company
SHELL OIL COMPANY

Date
JULY 12, 1982

I hereby certify that the well location shown on this plat was plotted from field notes of actual surveys made by me or under my supervision, and that the same is true and correct to the best of my knowledge and belief.

Date Surveyed _____

Registered Professional Engineer
and/or Land Surveyor _____

Certificate No. _____

