

(Nov. 1936)

Indian Agency.....

(SUBMIT IN TRIPLICATE)

S. Land Office Las Cruces

UNITED STATES

Lease or permit No. 033706

Allottee.....

DEPARTMENT OF THE INTERIOR

C.P. Falby (b)

Lease No.....

GEOLOGICAL SURVEY

DUPLICATE

## SUNDRY NOTICES AND REPORTS ON WELLS

NOTICE OF INTENTION TO DRILL.....		SUBSEQUENT REPORT OF WATER SHUT-OFF.....	
NOTICE OF INTENTION TO CHANGE PLANS.....		SUBSEQUENT REPORT OF SHOOTING OR ACIDIZING.....	
NOTICE OF INTENTION TO TEST WATER SHUT-OFF.....		SUBSEQUENT REPORT OF ALTERING CASING.....	
NOTICE OF INTENTION TO RE-DRILL OR REPAIR WELL.....		SUBSEQUENT REPORT OF REDRILLING OR REPAIR.....	
NOTICE OF INTENTION TO SHOOT OR ACIDIZE.....	<input checked="" type="checkbox"/>	SUBSEQUENT REPORT OF ABANDONMENT.....	
NOTICE OF INTENTION TO PULL OR ALTER CASING.....		SUPPLEMENTARY WELL HISTORY.....	
NOTICE OF INTENTION TO ABANDON WELL.....			

(INDICATE ABOVE BY CHECK MARK NATURE OF REPORT, NOTICE, OR OTHER DATA)

Midland, Texas, April 11, 1939Well No. 2 is located 660 ft. from XXXX S line and 1980 ft. from XXXX E line of sec. 8
SW-1/4 Section 8      T-22-S      R-37-E      N.M.P.M.  
(1/4 Sec. and Sec. No.)      (Twp.)      (Range)      (Meridian)
Penrose      Lea      New Mexico  
(Field)      (County or Subdivision)      (State or Territory)
The elevation of the ~~surface~~ <sup>ground</sup> above sea level is 3409 ft.

## DETAILS OF WORK

(State names of and expected depths to objective sands; show sizes, weights, and lengths of proposed casings; indicate mudding jobs, cementing points, and all other important proposed work)

T. D. 3702' - lime.

This well flowed 10 barrels fluid 24 hours on 3/4" choke.  
2/10% BSAW.

Desire to treat with 250 gallons Dowell "X" acid with 30 gallons jelly seal on bottom.

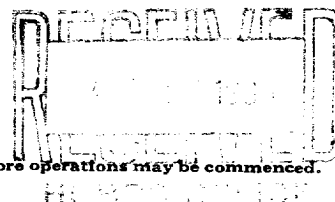

I understand that this plan of work must receive approval in writing by the Geological Survey before operations may be commenced.

Company The Texas CompanyAddress Box 1270, Midland, Texas.By [Signature]Title District Superintendent