



STATE OF NEW MEXICO  
ENERGY, MINERALS AND NATURAL RESOURCES DEPARTMENT

OIL CONSERVATION DIVISION  
HOBBS DISTRICT OFFICE

3-11-94

BRUCE KING  
GOVERNOR

POST OFFICE BOX 1980  
HOBBS, NEW MEXICO 88241-1980  
(505) 393-6161

OIL CONSERVATION DIVISION  
P. O. BOX 2088  
SANTA FE, NEW MEXICO 87501

RE: Proposed:

MC \_\_\_\_\_  
DHC \_\_\_\_\_  
NSL X \_\_\_\_\_ SD  
NSP \_\_\_\_\_  
SWD \_\_\_\_\_  
WFX \_\_\_\_\_  
PMX \_\_\_\_\_

Dismissed

R-10110

5-2-94

NSL-811-A(SD)

Gentlemen:

I have examined the application for the:

Chevron USA Inc Rollon P. 10000 #6-B 10-22-37  
Operator Lease & Well No. Unit S-T-R

and my recommendations are as follows:

OK

Yours very truly,

Jerry Sexton  
Supervisor, District 1

/ed



**Chevron**

March 8, 1994  
Midland, Texas

**Chevron U.S.A. Production Company**  
P.O. Box 1150  
Midland, TX 79702

Administrative Application for Unorthodox  
Gas Well Location and Simultaneous Dedication  
Blinbry Oil and Gas Pool  
Rollon Brunson Well #6  
536' FNL AND 2104' FEL, Unit B  
Section 10, T22S, R37E  
Lea County, New Mexico

State of New Mexico  
Energy, Minerals & Natural Resources Dept.  
Oil Conservation Division  
P.O. Box 2088  
Santa Fe, New Mexico 87504

Attn: Mr. William J. LeMay  
Director

Gentlemen:

Chevron U.S.A. Inc. respectfully requests administrative approval for an unorthodox gas well location on the Rollon Brunson Well No. 6 and simultaneous dedication with the Rollon Brunson Well No 4.

Well No. 4 is dedicated to an existing non-standard gas proration unit, approved by Administrative Order NSP-995 dated May 9, 1975. The current unit is 80 acres, which consists of the W/2 NE/4 Section 10, T22S, R37E. Well # 4 is located 2086' FNL and 1874' FEL (Unit G) of Section 10, T22S, R37E and Well No. 6 is located 536' FNL and 2104' FEL (Unit B) of Section 10, T22S, R37E.

Well No. 6 was originally completed as a Drinkard producer in 1949. This well was subsequently completed in the San Andres in 1972 and then completed as a Tubb-Drinkard dual in 1977. The closest Blinbry Well is J. H. Hendrix's Brunson No. 5, located in Section 3, T22S, R37E, approximately 1090' north.

March 9, 1994

Attached is a plat outlining the proration unit with the location of wells 4 and 6, and a map showing the offset properties and wells.

Chevron U.S.A. Inc. has mailed, by certified mail, a copy of this application to the offset Operators.

In view of the facts submitted, Chevron U.S.A. Inc. requests that administrative approval of this request be granted. If additional information is required, please contact me at (915) 687-7152.

Sincerely,

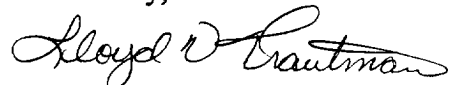

Lloyd V. Trautman  
Sr. Petroleum Engineer

Attachments

cc: NMOCD - Hobbs  
C.O. Blake  
F.S. Godbold / J.K. Ripley/PRU File  
R.E. Green / D.C. Heese  
O.G. Brown / R.E. Pearl  
J. Howard  
Central Files - Lease and Well Files

Submit to Appropriate  
District Office  
State Lease - 4 copies  
Fee Lease - 3 copies

State of New Mexico  
Energy, Minerals and Natural Resources Department

Form C-102  
Revised 1-1-89

OIL CONSERVATION DIVISION

P.O. Box 2088

Santa Fe, New Mexico 87504-2088

DISTRICT I

P.O. Box 1980, Hobbs, NM 88240

DISTRICT II

P.O. Drawer DD, Artesia, NM 88210

DISTRICT III

1000 Rio Brazos Rd., Aztec, NM 87410

WELL LOCATION AND ACREAGE DEDICATION PLAT

All Distances must be from the outer boundaries of the section

Operator <b>Chevron USA Inc</b>			Lease <b>Rollon Brunson</b>		Well No. <b>6</b>
Unit Letter <b>B</b>	Section <b>10</b>	Township <b>22S</b>	Range <b>37E</b>	County <b>Lea</b>	
Actual Footage Location of Well: <b>536</b> feet from the <b>North</b> line and <b>2104'</b> feet from the <b>East</b> line					
Ground level Elev. <b>3394</b>		Producing Formation <b>Blinebry</b>		Pool <b>Blinebry oil &amp; Gas</b>	
Dedicated Acreage <b>80</b>					Acre

- Outline the acreage dedicated to the subject well by colored pencil or lacquer marks on the plat below.
- If more than one lease is dedicated to the well, outline each and identify the ownership thereof (both as to working interest and royalty).
- If more than one lease of different ownership is dedicated to the well, have the interest of all owners been consolidated by communitization, unitization, force-pooling, etc.?  
☐ Yes ☐ No If answer is "yes" type of consolidation \_\_\_\_\_

If answer is "no" list the owners and tract descriptions which have actually been consolidated. (Use reverse side of this form if necessary.)

No allowable will be assigned to the well until all interests have been consolidated (by communitization, unitization, forced-pooling, or otherwise) or until a non-standard unit, eliminating such interest, has been approved by the Division.

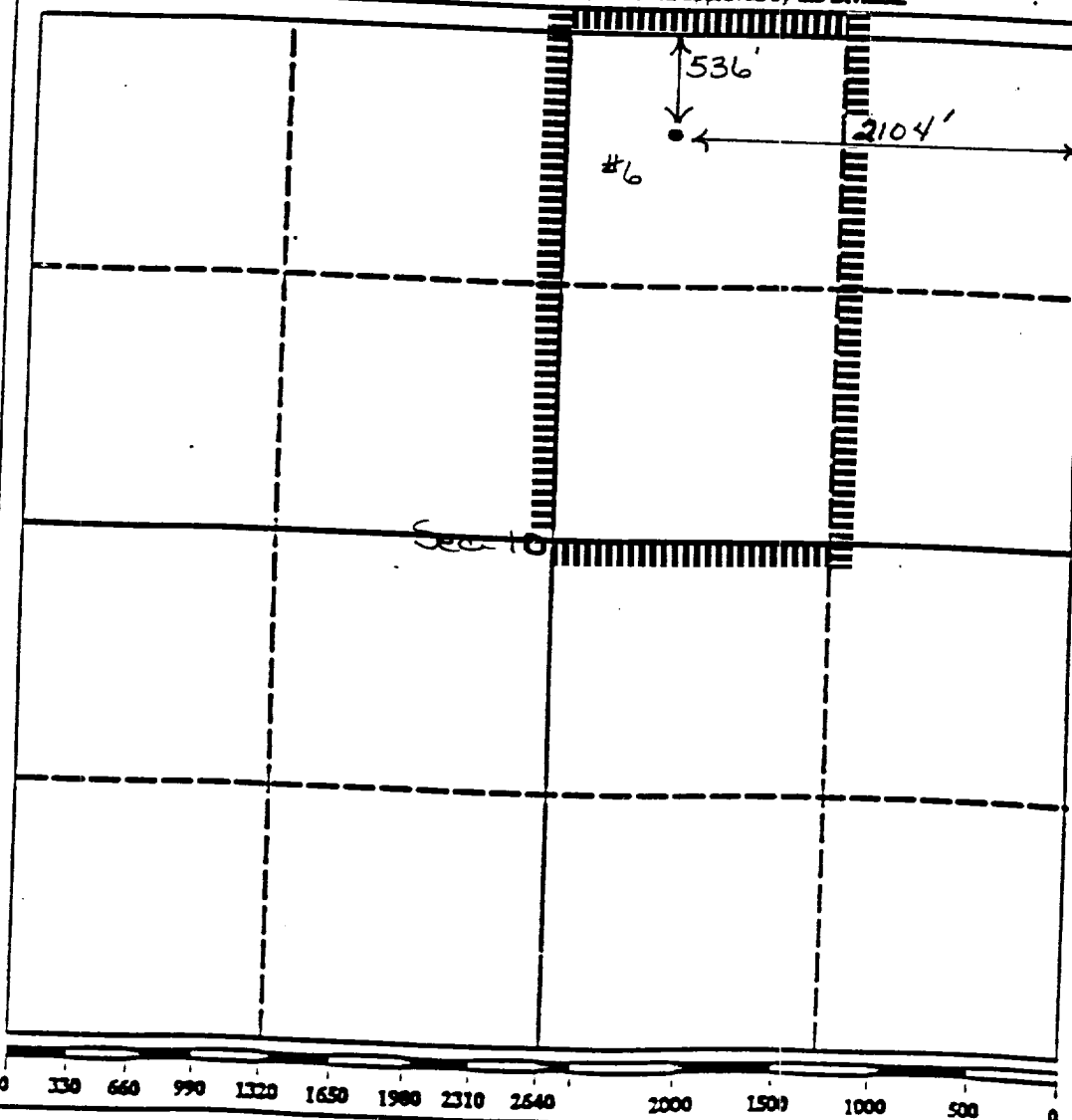

OPERATOR CERTIFICATION

I hereby certify that the information contained herein is true and complete to the best of my knowledge and belief.

Signature

*Lloyd V. Trautman*

Printed Name

Lloyd V. Trautman

Position

Sr. Petroleum Eng

Company

Chevron USA Inc.

Date

3/8/94

SURVEYOR CERTIFICATION

I hereby certify that the well location shown on this plat was plotted from field notes of actual surveys made by me or under my supervision, and that the same is true and correct to the best of my knowledge and belief.

Date Surveyed

Signature & Seal of Professional Surveyor

Certificate No.

Submit to Appropriate  
District Office  
State Lease - 4 copies  
Fee Lease - 3 copies

State of New Mexico  
Energy, Minerals and Natural Resources Department

Form C-102  
Revised 1-1-89

OIL CONSERVATION DIVISION

P.O. Box 2088

Santa Fe, New Mexico 87504-2088

DISTRICT I

P.O. Box 1980, Hobbs, NM 88240

DISTRICT II

P.O. Drawer DD, Artesia, NM 88210

DISTRICT III

1000 Rio Arizos Rd., Aztec, NM 87410

WELL LOCATION AND ACREAGE DEDICATION PLAT

All Distances must be from the outer boundaries of the section

Operator <b>Chvron USA Inc</b>			Lease <b>Rollon Brunson</b>		Well No. <b>4</b>
Unit Letter <b>G</b>	Section <b>10</b>	Township <b>22S</b>	Range <b>37E</b>	County <b>Lea</b>	
Actual Footage Location of Well: <b>2086</b> feet from the <b>North</b> line and <b>1874</b> feet from the <b>East</b> line Ground level Elev. <b>3402</b> Producing Formation <b>Blinberry</b> Pool <b>Blinberry Oil &amp; Gas</b> Dedicated Acreage <b>80</b> Acres					

1. Outline the acreage dedicated to the subject well by colored pencil or black ink marks on this plat below.
2. If more than one lease is dedicated to the well, outline each and identify the ownership thereof (both as to working interest and royalty).
3. If more than one lease of different ownership is dedicated to the well, have the interest of all owners been consolidated by communitization, unitization, force-pooling, etc.?  
☐ Yes ☐ No If answer is "yes" type of consolidation \_\_\_\_\_

If answer is "no" list the owners and tract descriptions which have actually been consolidated. (Use reverse side of this form if necessary.)

No allowable will be assigned to the well until all interests have been consolidated (by communitization, unitization, forced-pooling, or otherwise) or until a non-standard unit, eliminating such interest, has been approved by the Division.

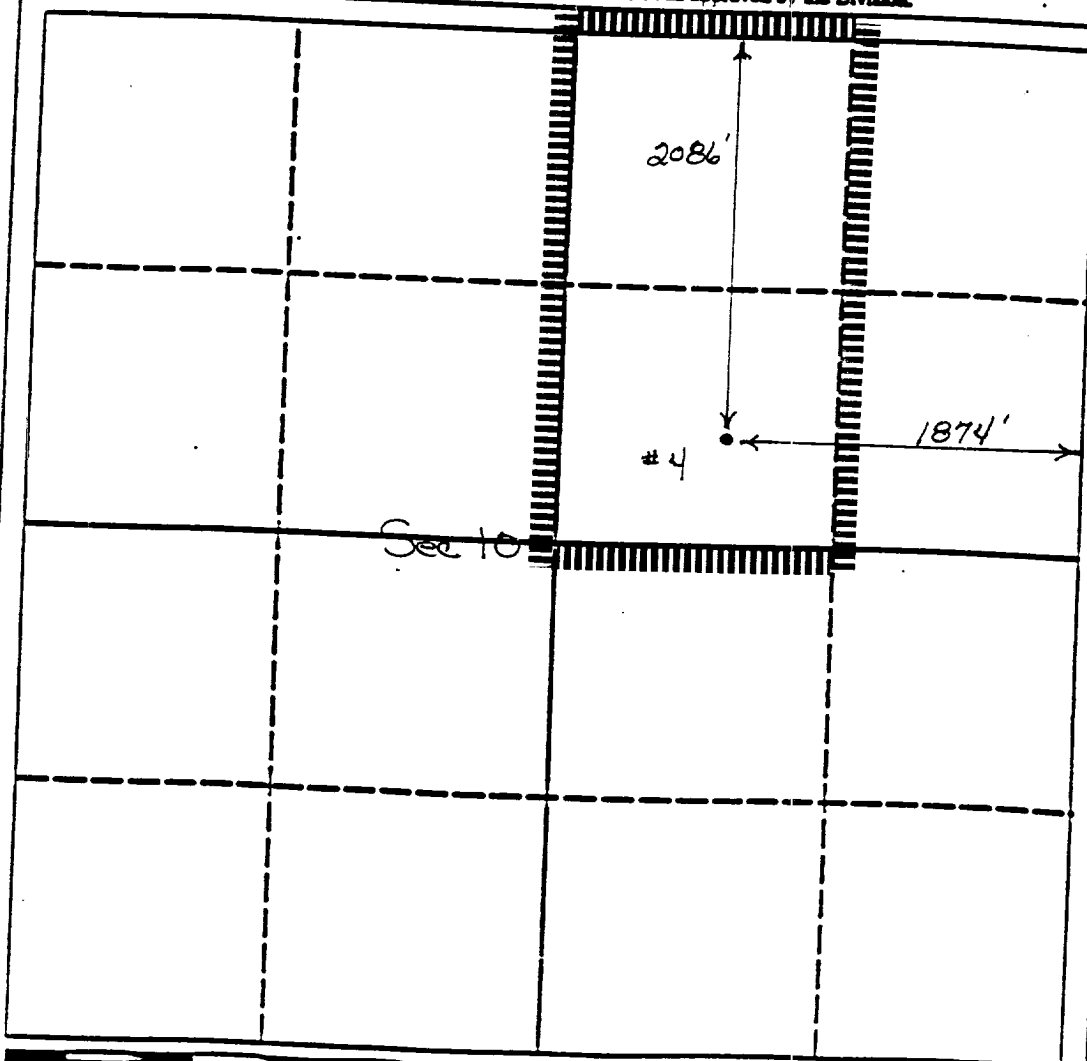

OPERATOR CERTIFICATION

I hereby certify that the information contained herein is true and complete to the best of my knowledge and belief.

Signature

*Lloyd V. Trautman*

Printed Name

Lloyd V. Trautman

Position

Sr. Petroleum Eng.

Company

Chvron USA Inc

Date

3/8/94

SURVEYOR CERTIFICATION

I hereby certify that the well location shown on this plat was plotted from field notes of actual surveys made by me or under my supervision, and that the same is true and correct to the best of my knowledge and belief.

Date Surveyed

Signature & Seal of  
Professional Surveyor

Certificate No.

ADMINISTRATIVE APPLICATION FOR  
UNORTHODOX GAS WELL LOCATION  
AND SIMULTANEOUS DEDICATION  
BLINEBRY OIL AND GAS POOL  
ROLLON BRUNSON WELL # 6  
536' FNL AND 2104' FEL, UNIT B  
SECTION 10, T22S, R37E  
LEA COUNTY, NEW MEXICO

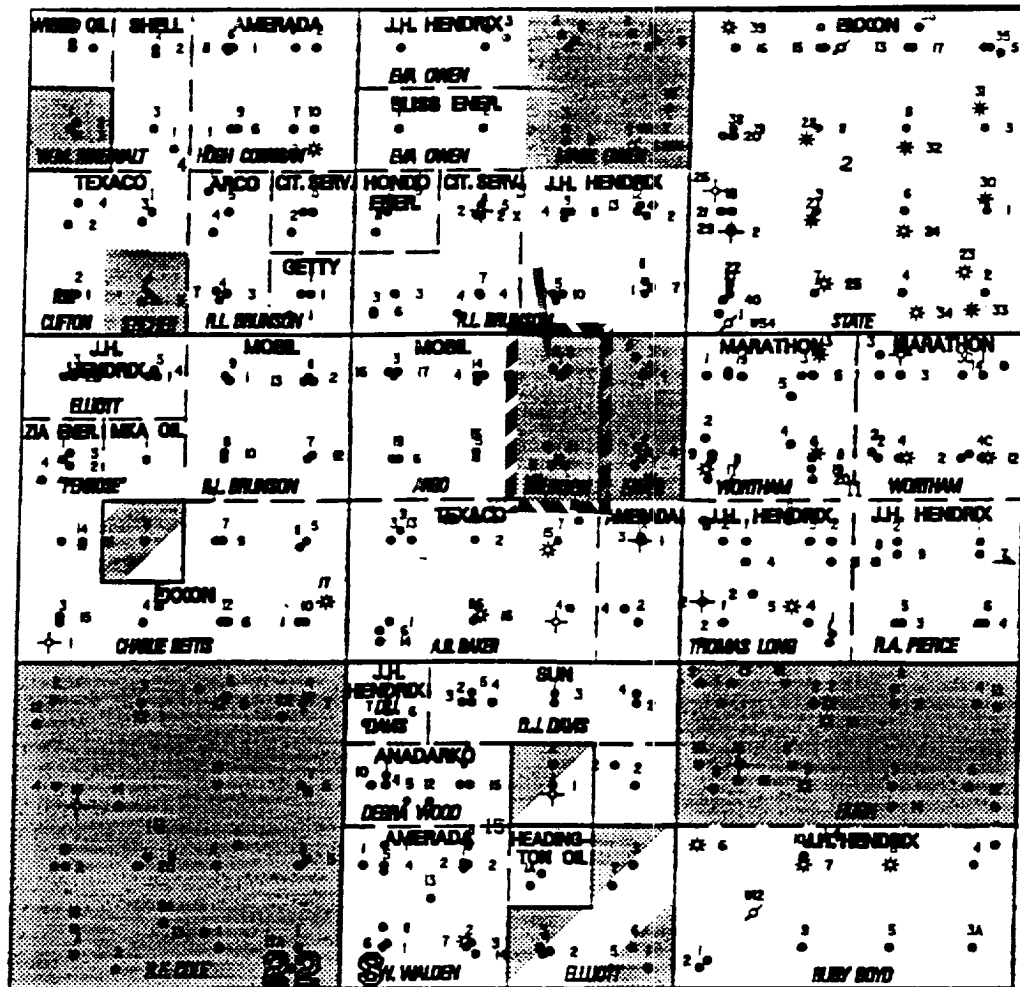

**CHEVRON U.S.A. INC.**

ADMINISTRATIVE APPLICATION FOR  
UNORTHODOX GAS WELL LOCATION  
AND SIMULTANEOUS DEDICATION  
BLINEBRY OIL AND GAS POOL  
ROLLON BRUNSON WELL # 6  
536' FNL AND 2104' FEL, UNIT B  
SECTION 10, T22S, R37E  
LEA COUNTY, NEW MEXICO

Offset Operators

Mobil Producing Texas and New Mexico  
P. O. Box 633  
Midland, TX 79702

John H. Hendrix Corporation  
223 Wall St.  
Midland, TX 79701

Amerada Hess Corporation  
Drawer D  
Monument, NM 88265

Texaco Exploration and Production Inc.  
Box 730  
Hobbs, NM 88241-0730

OXY USA Inc..  
6 Desta Drive  
Midland, TX 79710



**Chevron**

March 8, 1994

**Chevron U.S.A. Production Company**  
P.O. Box 1150  
Midland, TX 79702

ADMINISTRATIVE APPLICATION FOR  
UNORTHODOX GAS WELL LOCATION  
AND SIMULTANEOUS DEDICATION  
BLINEBRY OIL AND GAS POOL  
ROLLON BRUNSON WELL # 6  
536' FNL AND 2104' FEL, UNIT B  
SECTION 10, T22S, R37E  
LEA COUNTY, NEW MEXICO

(Offset Operator Address)

Gentlemen:

Attached is a copy of Chevron's administrative application for an unorthodox gas well location for the Rollon Brunson well # 6 and simultaneous dedication with the Rollon Brunson well # 4.

Chevron has proposed a recompletion into the Blnebry Oil and Gas Pool as a gas producer. It is our intention to simultaneously dedicate the production from the Rollon Brunson #4 and # 6 wells to the existing 80 acre proration unit.

If additional information is required, please contact me at (915) 687-7152.

Sincerely,

Lloyd V. Trautman  
Sr. Petroleum Engineer

Attachments

cc: J.K. Ripley/PRU File  
Central Files - Lease and Well Files