

OIL CONSERVATION DIVISION

P.O. Box 1980, Hobbs, NM 88240

P.O. Box 2088

DISTRICT II

P.O. Box Drawer DD, Artesia, NM 88210

Santa Fe, New Mexico 87504-2088

DISTRICT III

1000 Rio Brazos Rd., Aztec, NM 87410

WELL API NO.	3002510194
5. Indicate Type of Lease	STATE <input type="checkbox"/> FEE <input checked="" type="checkbox"/>
6. State Oil / Gas Lease	
7. Lease Name or Unit Agreement Name	BAKER -B-
8. Well No.	14
9. Pool Name or Wildcat	EUNICE SAN ANDRES SOUTH

WELL COMPLETION OR RECOMPLETION REPORT AND LOG

1a. Type of Well: OIL WELL <input checked="" type="checkbox"/> GAS WELL <input type="checkbox"/> DRY <input type="checkbox"/> OTHER <input type="checkbox"/>	7. Lease Name or Unit Agreement Name BAKER -B-			
b. Type of Completion: NEW WELL <input type="checkbox"/> WORKOVER <input type="checkbox"/> DEEPEN <input type="checkbox"/> PLUG BACK <input type="checkbox"/> DIFF RES. <input type="checkbox"/> OTHER RECOMPLETION <input type="checkbox"/>				
2. Name of Operator TEXACO EXPLORATION & PRODUCTION INC.	8. Well No. 14			
3. Address of Operator 205 E. Bender, HOBBS, NM 88240	9. Pool Name or Wildcat EUNICE SAN ANDRES SOUTH			
4. Well Location Unit Letter M : 330 Feet From The SOUTH Line and 510 Feet From The WEST Line Section 10 Township 22S Range 37E NMPM LEA COUNTY				
10. Date Spudded 3/2/01	11. Date T.D. Reached	12. Date Compl. (Ready to Prod.) 3/12/01	13. Elevations (DF & RKB, RT, GR, etc.) 3408'	14. Elev. Csghead
15. Total Depth 7590'	16. Plug Back T.D.	17. If Mult. Compl. How Many Zones?	18. Intervals Drilled By Rotary Tools Cable Tools	
19. Producing Interval(s), of this completion - Top, Bottom, Name 3898-3990 SAN ANDRES				20. Was Directional Survey Made No
21. Type Electric and Other Logs Run CNL/GR/CCL/CBL				22. Was Well Cored No

CASING RECORD (Report all Strings set in well)

CASING SIZE	WEIGHT LB./FT.	DEPTH SET	HOLE SIZE	CEMENT RECORD	AMOUNT PULLED
13 3/8"	44.5#	159'	17"	150 SX CIRC	
8 5/8"	28#	2800'	11 1/4"	800 SX	
5 1/2"	17#	7545'	7 3/8"	740 SX	

24. LINER RECORD	25. TUBING RECORD
SIZE TOP BOTTOM SACKS CEMENT SCREEN	SIZE DEPTH SET PACKER SET
	2 3/8" 3840'

26. Perforation record (interval, size, and number) 3898-3990	27. ACID, SHOT, FRACTURE, CEMENT, SQUEEZE, ETC. DEPTH INTERVAL AMOUNT AND KIND MATERIAL USED 3898-3990' 5000 GALS 15% NEFE HCL
--	--

28. PRODUCTION							
Date First Production 3/15/01		Production Method (Flowing, gas lift, pumping - size and type pump) FLOWING				Well Status (Prod. or Shut-in) PROD	
Date of Test 3-19-01	Hours tested 24 HRS	Choke Size	Prod'n For Test Period	Oil - Bbl. 16	Gas - MCF 119	Water - Bbl. 80	Gas - Oil Ratio
Flow Tubing Press.	Casing Pressure	Calculated 24-Hour Rate	Oil - Bbl.	Gas - MCF	Water - Bbl.	Oil Gravity - API -(Corr.)	
29. Disposition of Gas (Sold, used for fuel, vented, etc.) SOLD						Test Witnessed By	
30. List Attachments							
31. I hereby certify that the information on both sides of this form is true and complete to the best of my knowledge and belief.							
SIGNATURE <i>J. Denise Leake</i>			TITLE Engineering Assistant			DATE 3/23/01	
TYPE OR PRINT NAME J. Denise Leake			Telephone No.			397-0405	

DISTRICT I

P.O. Box 1980, Hobbs NM 88241-1980

DISTRICT II

P.O. Box Drawer DD, Artesia, NM 88211-0719

DISTRICT III

1000 Rio Brazos Rd., Aztec, NM 87410

DISTRICT IV

P.O. Box 2088, Santa Fe, NM 87504-2088

State of New Mexico

Energy, Minerals and Natural Resources Department

Form C-102

Revised February 10, 199

Instructions on back

Submit to Appropriate District Office

State Lease - 4 Copie

Fee Lease - 3 Copie

AMENDED REPORT

OIL CONSERVATION DIVISION

P.O. Box 2088

Santa Fe, New Mexico 87504-2088

WELL LOCATION AND ACREAGE DEDICATION PLAT

1 API Number 3002510194	2 Pool Code 24170	3 Pool Name EUNICE SAN ANDRES SOUTH
4 Property Code 010886	5 Property Name BAKER -B-	6 Well No. 14
7 OGRID Number 022351	8 Operator Name TEXACO EXPLORATION & PRODUCTION INC.	9 Elevation 3408'

10 Surface Location

Ul or lot no	Section	Township	Range	Lot.Idn	Feet From The	North/South Line	Feet From The	East/West Line	County
M	10	22S	37E		330	SOUTH	510	WEST	LEA

11 Bottom Hole Location If Different From Surface

Ul or lot no	Section	Township	Range	Lot.Idn	Feet From The	North/South Line	Feet From The	East/West Line	County
--------------	---------	----------	-------	---------	---------------	------------------	---------------	----------------	--------

12 Dedicated Acre 80	13 Joint or Infill No	14 Consolidation Code	15 Order No.
-------------------------	--------------------------	-----------------------	--------------

NO ALLOWABLE WILL BE ASSIGNED TO THIS COMPLETION UNTIL ALL INTERESTS HAVE BEEN CONSOLIDATED
OR A NON-STANDARD UNIT HAS BEEN APPROVED BY THE DIVISION

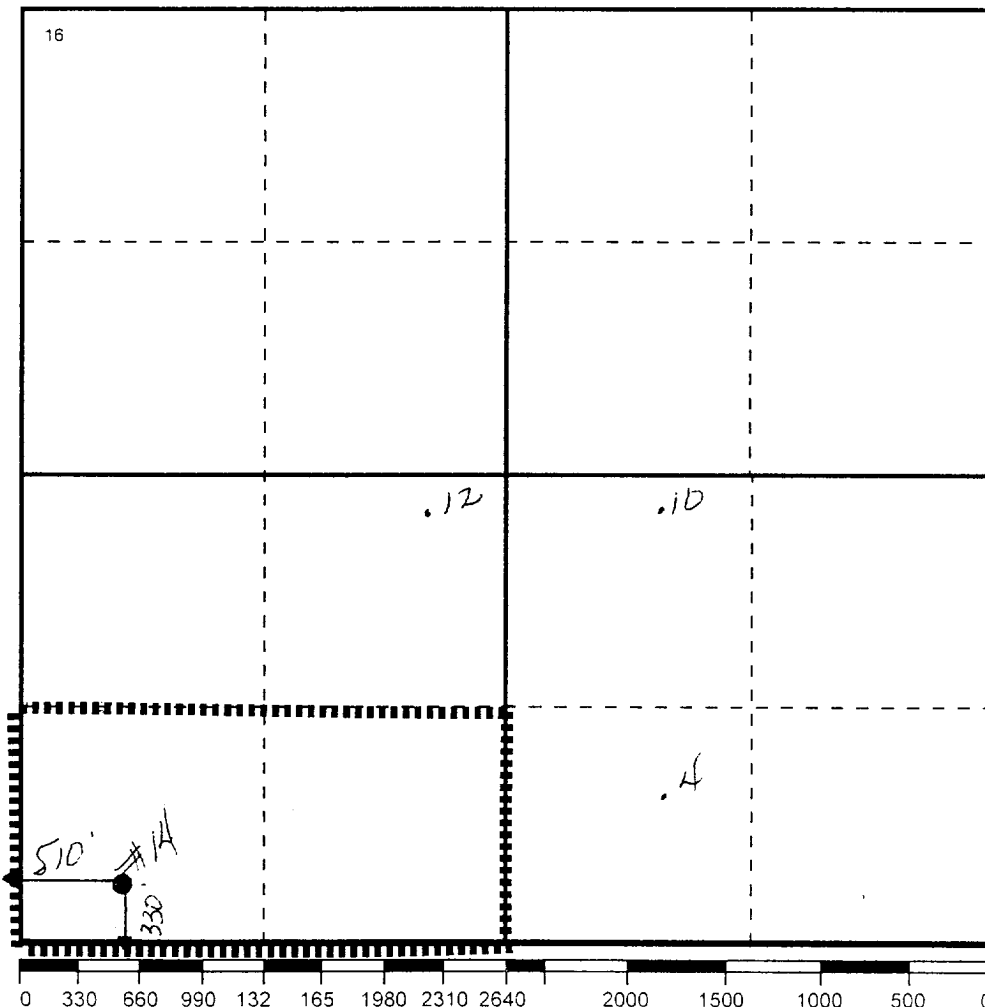

17 OPERATOR CERTIFICATION

I hereby certify that the information
contained herein is true and complete to the
best of my knowledge and belief

Signature

J. Denise Leake
Printed Name

J. Denise Leake

Positio

Engineering Assistant

Date

4/17/01

18 SURVEYOR CERTIFICATION

I hereby certify that the well location shown
on this plat was plotted from field notes of
actual surveys made by me or under my
supervision, and that the same is true and
correct to the best of my knowledge and
belief.

Date Surveyed

Signature & Seal of

Professional Surveyor

Certificate No.

