

Submit 3 Copies To Appropriate District Office
 District I
 1625 N. French Dr., Hobbs, NM 88240
 District II
 811 South First, Artesia, NM 88210
 District III
 1000 Rio Brazos Rd., Aztec, NM 87410
 District IV
 2040 South Pacheco, Santa Fe, NM 87505

State of New Mexico
 Energy, Minerals and Natural Resources

Form C-103
 Revised March 25, 1999

OIL CONSERVATION DIVISION
 2040 South Pacheco
 Santa Fe, NM 87505

WELL API NO.
 30-025-10201

5. Indicate Type of Lease
 STATE FEE

6. State Oil & Gas Lease No.

SUNDRY NOTICES AND REPORTS ON WELLS
 (DO NOT USE THIS FORM FOR PROPOSALS TO DRILL OR TO DEEPEN OR PLUG BACK TO A DIFFERENT RESERVOIR. USE "APPLICATION FOR PERMIT" (FORM C-101) FOR SUCH PROPOSALS.)

1. Type of Well:
 Oil Well Gas Well Other

2. Name of Operator
 John H. Hendrix, Corp.

3. Address of Operator
 P.O. Box 910 Eunice NM 88231

4. Well Location
 Unit Letter 1 : 1980 feet from the South line and 660 feet from the East line
 Section 11 Township 225 Range 37E NMPM County

7. Lease Name or Unit Agreement Name:
 S.E. Long

8. Well No.
 1

9. Pool name or Wildcat
 Paddock

10. Elevation (Show whether DR, RKB, RT, GR, etc.)

11. Check Appropriate Box to Indicate Nature of Notice, Report or Other Data

NOTICE OF INTENTION TO:		SUBSEQUENT REPORT OF:	
PERFORM REMEDIAL WORK <input type="checkbox"/>	PLUG AND ABANDON <input type="checkbox"/>	REMEDIAL WORK <input type="checkbox"/>	ALTERING CASING <input type="checkbox"/>
TEMPORARILY ABANDON <input type="checkbox"/>	CHANGE PLANS <input type="checkbox"/>	COMMENCE DRILLING OPNS. <input type="checkbox"/>	PLUG AND ABANDONMENT <input type="checkbox"/>
PULL OR ALTER CASING <input type="checkbox"/>	MULTIPLE COMPLETION <input type="checkbox"/>	CASING TEST AND CEMENT JOB <input type="checkbox"/>	
OTHER: <input type="checkbox"/>		OTHER: Casing Integrity Test <input checked="" type="checkbox"/>	

12. Describe proposed or completed operations. (Clearly state all pertinent details, and give pertinent dates, including estimated date of starting any proposed work). SEE RULE 1103. For Multiple Completions: Attach wellbore diagram of proposed completion or recompilation.

Pulled out of hole with rods and tubing. Tallied in with packer. Set packer at 4950'. Loaded casing with 120 bbls water. Pressure tested casing to 500# for 30 minutes (per Gary Wink, OCD). No leak off. Chart enclosed.

This Approval of Temporary Abandonment Expires 11/2/2005

I hereby certify that the information above is true and complete to the best of my knowledge and belief.

SIGNATURE Marvin Burrows DATE _____

Type or print name Marvin Burrows Telephone No. 505-394-264
 (This space for State use)

APPROVED BY _____ TITLE _____ DATE 11/2/2005
 Conditions of approval, if any:

5
C
G

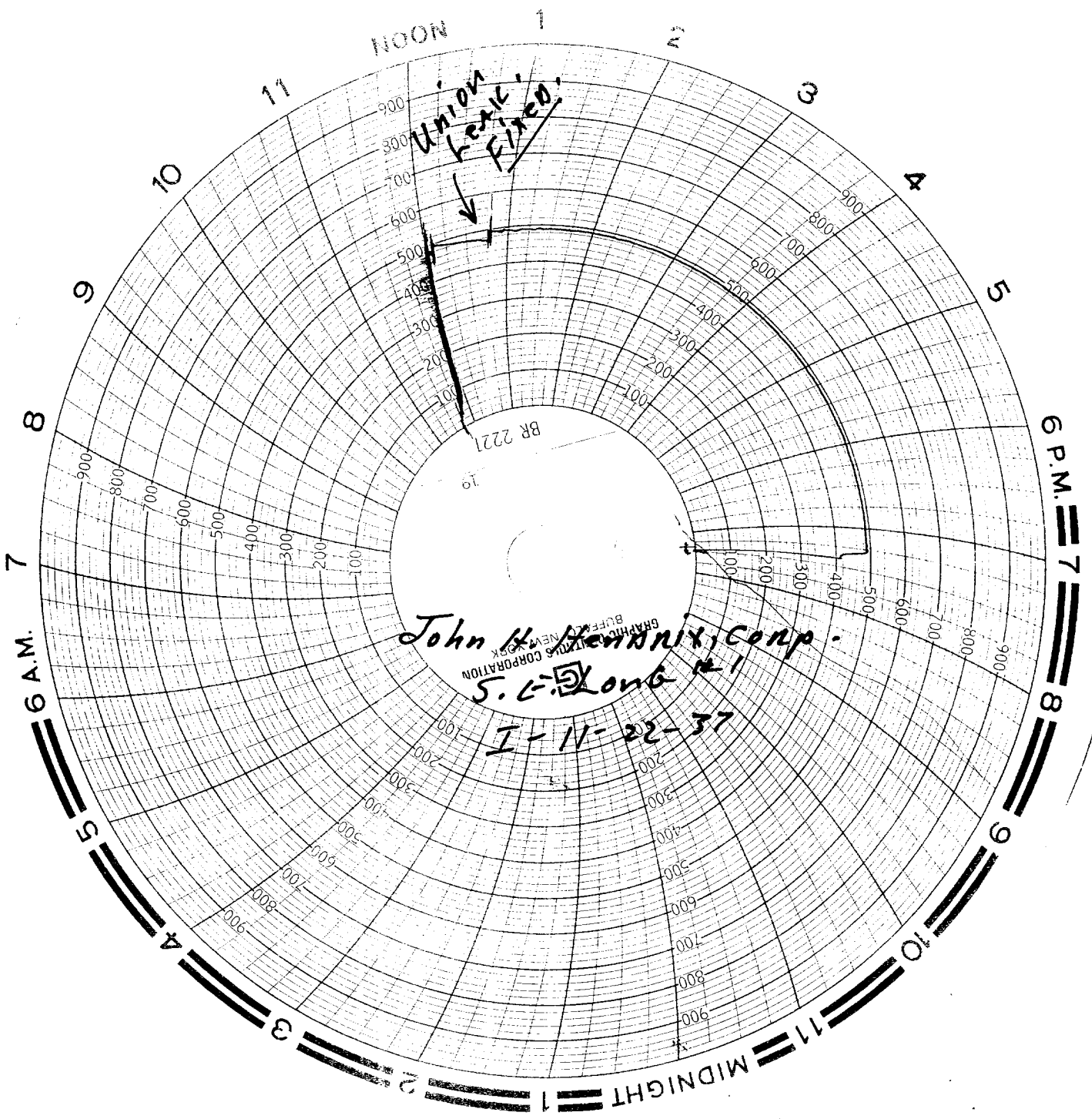

John H. Hennix, Corp.
S. C. Long #1

I-11-22-37

Union Fixed

BR 2221

6 A.M.

6 P.M.

NOON

MIDNIGHT