

Submit 3 Copies
to Appropriate
District Office

State of New Mexico
Energy, Minerals and Natural Resources Department

Form C-103
Revised 1-1-89

DISTRICT I
P.O. Box 1980, Hobbs, NM 88240

DISTRICT II
P.O. Drawer DD, Artesia, NM 88210

DISTRICT III
1000 Rio Brazos Rd., Aztec, NM 87410

OIL CONSERVATION DIVISION
P.O. Box 2088
Santa Fe, New Mexico 87504-2088

WELL API NO. 30-025-10213
5. Indicate Type of Lease STATE <input type="checkbox"/> FEB <input checked="" type="checkbox"/>
6. State Oil & Gas Lease No.
7. Lease Name or Unit Agreement Name LOU WORTHAN
8. Well No. 4
9. Pool name or Wildcat PADDOCK

SUNDRY NOTICES AND REPORTS ON WELLS (DO NOT USE THIS FORM FOR PROPOSALS TO DRILL OR TO DEEPEN OR PLUG BACK TO A DIFFERENT RESERVOIR. USE "APPLICATION FOR PERMIT" (FORM C-101) FOR SUCH PROPOSALS.)	
1. Type of Well: OIL WELL <input checked="" type="checkbox"/> GAS WELL <input type="checkbox"/> OTHER	
2. Name of Operator Marathon Oil Company	
3. Address of Operator P.O. Box 552 Midland, Tx. 79702	
4. Well Location Unit Letter G : 1980 Feet From The NORTH Line and 1980 Feet From The EAST Line Section G Township 22-S Range 37-E NMPM LEA County	
10. Elevation (Show whether DF, RKB, RT, GR, etc.) GL 3341' KB 3354'	

11. Check Appropriate Box to Indicate Nature of Notice, Report, or Other Data	
NOTICE OF INTENTION TO:	SUBSEQUENT REPORT OF:
PERFORM REMEDIAL WORK <input type="checkbox"/>	REMEDIAL WORK <input type="checkbox"/>
TEMPORARILY ABANDON <input type="checkbox"/>	ALTERING CASING <input type="checkbox"/>
PULL OR ALTER CASING <input type="checkbox"/>	COMMENCE DRILLING OPNS. <input type="checkbox"/>
OTHER: <input type="checkbox"/>	PLUG AND ABANDONMENT <input type="checkbox"/>
	CASING TEST AND CEMENT JOB <input type="checkbox"/>
	OTHER: REQUEST TA STATUS <input checked="" type="checkbox"/>

12. Describe Proposed or Completed Operations (Clearly state all pertinent details, and give pertinent dates, including estimated date of starting any proposed work) SEE RULE 1103.

9-16-92 MIRU POOH W/RODS AND PUMP. RU BOP. POOH WITH TBG AND PAGE TBG ANCHOR. SET CIBP @ 5000'. CIRC 2% KCL WITH CORROSION INHIBITOR. SET RBP @ 3570'. TESTED CSG TO 560 PSIG FOR 30 MIN WITH 30 PSIG LEAKOFF. POOH WITH SETTING TOOL. RIH WITH 112 JTS. 2 3/8" TBG. SET @ 3505'. RD BOP. NU WELLHEAD. RDMO

I hereby certify that the information above is true and complete to the best of my knowledge and belief.

SIGNATURE Thomas M. Price TITLE ADVANCED ENGINEERING TECH. DATE 10-1-92

TYPE OR PRINT NAME THOMAS M. PRICE TELEPHONE NO. 915-682-1626

(This space for State Use)

ORIGINAL SIGNED BY JERRY SEFTON
DISTRICT I SUPERVISOR

APPROVED BY _____ TITLE _____ DATE OCT 02 1992

CONDITIONS OF APPROVAL, IF ANY:

This Approval of Temporary
Abandonment Expires 10-1-97

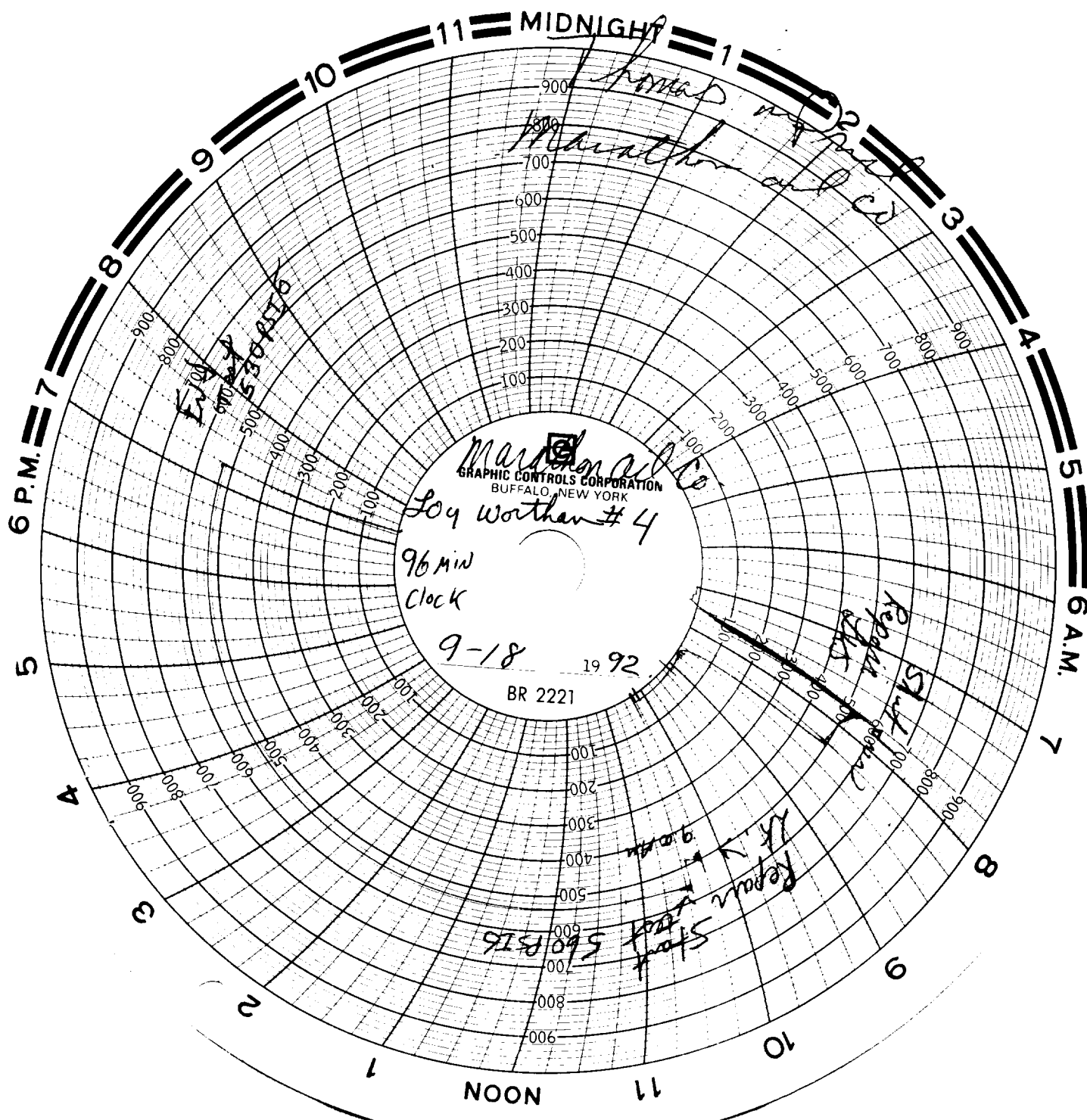

Thomas Ingers Marathon
oil Co.
9-18-92