

Submit 3 Copies To Appropriate District Office  
District I  
1625 N. French Dr., Hobbs, NM 87240  
District II  
811 South First, Artesia, NM 87210  
District III  
1000 Rio Brazos Rd., Aztec, NM 87410  
District IV  
2040 South Pacheco, Santa Fe, NM 87505

State of New Mexico  
Energy, Minerals and Natural Resources

Form C-103  
Revised March 25, 1999

OIL CONSERVATION DIVISION  
2040 South Pacheco  
Santa Fe, NM 87505

WELL API NO. <b>3D-D25-10243</b>
5. Indicate Type of Lease STATE <input type="checkbox"/> FEE <input checked="" type="checkbox"/>
6. State Oil & Gas Lease No. <b>FEF</b>
7. Lease Name or Unit Agreement Name: <b>Paddock Unit</b>
8. Well No. <b>83</b>
9. Pool name or Wildcat <b>Paddock</b>
10. Elevation (Show whether DR, RKB, RT, GR, etc.)

SUNDRY NOTICES AND REPORTS ON WELLS  
(DO NOT USE THIS FORM FOR PROPOSALS TO DRILL OR TO DEEPEN OR PLUG BACK TO A DIFFERENT RESERVOIR. USE "APPLICATION FOR PERMIT" (FORM C-101) FOR SUCH PROPOSALS.)

1. Type of Well: Oil Well <input checked="" type="checkbox"/> Gas Well <input type="checkbox"/> Other <input type="checkbox"/>
2. Name of Operator <b>John H. Hennrich, Corp.</b>
3. Address of Operator <b>P.O. Box 910 Eunice, n.m. 88231</b>
4. Well Location Unit Letter <b>K</b> : <b>2310</b> feet from the <b>South</b> line and <b>1650</b> feet from the <b>West</b> line Section <b>12</b> Township <b>22S</b> Range <b>37E</b> NMPM County <b>Lea</b>
10. Elevation (Show whether DR, RKB, RT, GR, etc.)

11. Check Appropriate Box to Indicate Nature of Notice, Report or Other Data

NOTICE OF INTENTION TO:

PERFORM REMEDIAL WORK <input type="checkbox"/>	PLUG AND ABANDON <input type="checkbox"/>
TEMPORARILY ABANDON <input type="checkbox"/>	CHANGE PLANS <input type="checkbox"/>
PULL OR ALTER CASING <input type="checkbox"/>	MULTIPLE COMPLETION <input type="checkbox"/>
OTHER: <input type="checkbox"/>	

SUBSEQUENT REPORT OF:

REMEDIAL WORK <input type="checkbox"/>	ALTERING CASING <input type="checkbox"/>
COMMENCE DRILLING OPNS. <input type="checkbox"/>	PLUG AND ABANDONMENT <input type="checkbox"/>
CASING TEST AND CEMENT JOB <input type="checkbox"/>	
OTHER: <b>Casing Integrity Test</b> <input checked="" type="checkbox"/>	

12. Describe proposed or completed operations. (Clearly state all pertinent details, and give pertinent dates, including estimated date of starting any proposed work). SEE RULE 1103. For Multiple Completions: Attach wellbore diagram of proposed completion or recompletion.

**Tested casing to 500 # for 30 minutes with 22 # leak-off. Original chart enclosed.**

This Approval of Temporary Abandonment Expires **1/3/2006**

I hereby certify that the information above is true and complete to the best of my knowledge and belief.

SIGNATURE **Marvin L. Burrows** TITLE **Prod. Supt.** DATE **5/24/00**  
Type or print name **MARVIN L. BURROWS** Telephone No. **394-505-2649**  
(This space for State use)

APPROVED BY \_\_\_\_\_ TITLE \_\_\_\_\_ DATE \_\_\_\_\_  
Conditions of approval, if any:

52

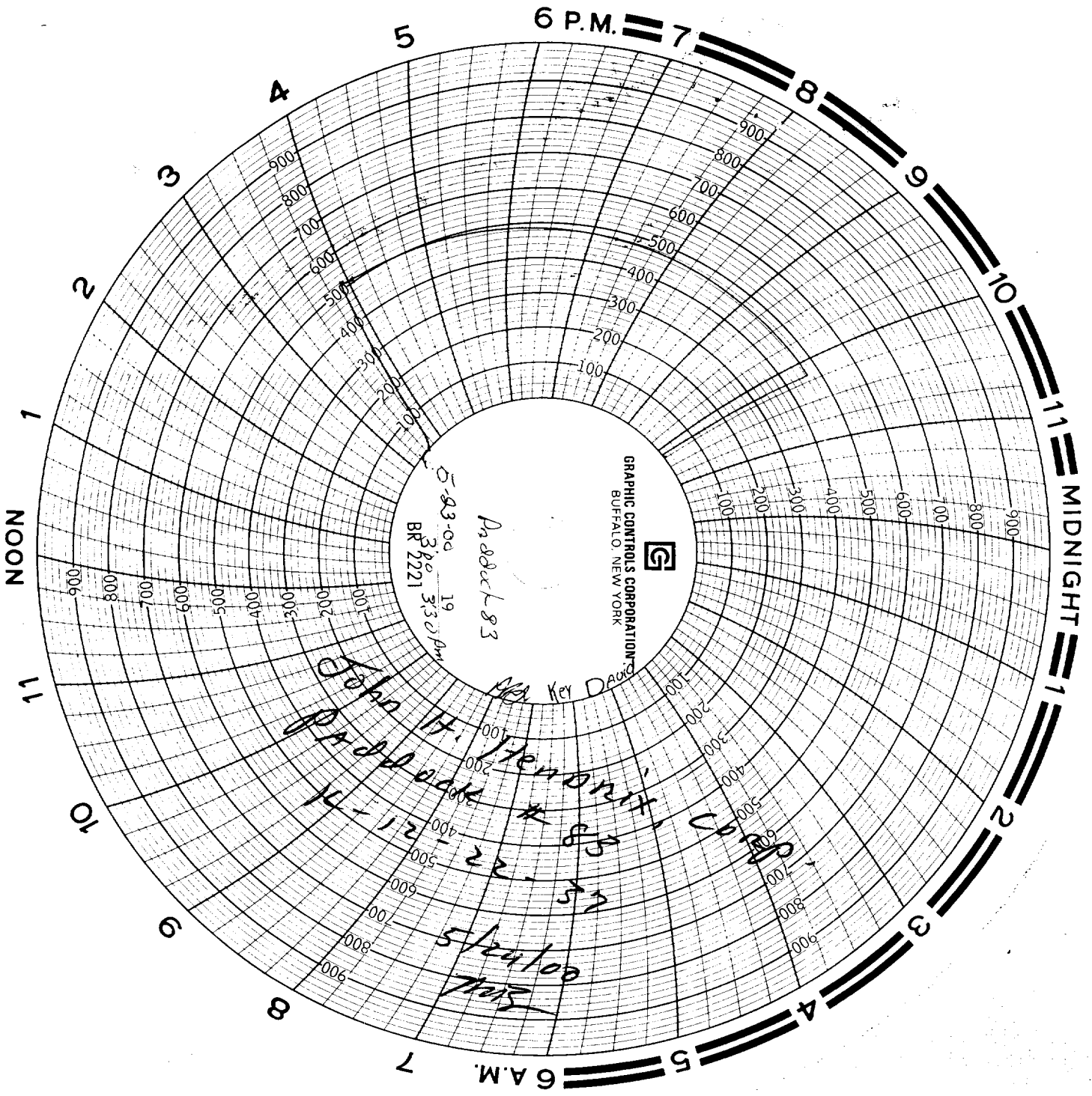

GRAPHIC CONTROLS CORPORATION  
BUFFALO, NEW YORK



Paddock 83

5-83-00 19  
BR 2221

John H. Hendrix  
Paddock #83  
5/24/00  
WBS