

NO. OF COPIES RECEIVED	
DISTRIBUTION	
SANTA FE	
FILE	
U.S.G.S.	
LAND OFFICE	
OPERATOR	

# NEW MEXICO OIL CONSERVATION COMMISSION

Form C-101  
Revised 1-1-65

5A. Indicate Type of Lease	
STATE <input type="checkbox"/>	FEE <input checked="" type="checkbox"/>
5. State Oil & Gas Lease No.	

## APPLICATION FOR PERMIT TO DRILL, DEEPEN, OR PLUG BACK

1a. Type of Work		7. Unit Agreement Name	
b. Type of Well OIL WELL <input checked="" type="checkbox"/> GAS WELL <input type="checkbox"/> OTHER <input type="checkbox"/>		8. Farm or Lease Name <b>Rogers</b>	
2. Name of Operator <b>Sohio Petroleum Company</b>		9. Well No. <b>2</b>	
3. Address of Operator <b>P. O. Box 3167, Midland, Texas 79701</b>		10. Field and Pool, or Wildcat <b>Drinkard</b>	
4. Location of Well UNIT LETTER <b>H</b> LOCATED <b>1650</b> FEET FROM THE <b>North</b> LINE AND <b>990</b> FEET FROM THE <b>East</b> LINE OF SEC. <b>12</b> TWP <b>22-S</b> RGE <b>37-E</b> NMPM		12. County <b>Lea</b>	
19. Proposed Depth <b>7070</b>		19A. Formation <b>Drinkard</b>	
20. Rotary or C.T. <b>Rotary</b>		21. Elevations (Show whether DF, RT, etc.) <b>3354 DF</b>	
21A. Kind & Status Plug. Bond <b>\$10,000 Blanket</b>		21B. Drilling Contractor <b>Capitan Drilling Company</b>	
22. Approx. Date Work will start <b>November 27, 1972</b>			

23.

### PRESENT ~~XXXXXX~~ CASING AND CEMENT PROGRAM

SIZE OF HOLE	SIZE OF CASING	WEIGHT PER FOOT	SETTING DEPTH	SACKS OF CEMENT	EST. TOP
12-1/4	9-5/8	36#	1250	600	
8-3/4	7	21#	5620	175	

Present T.D. 5705. Producing in Blinbry Formation.

Propose to deepen the well to 7070', run 4-1/2" casing from casinghead to total depth and cement with 200 sacks, plus additives. The Drinkard Formation will be perforated and acidized.

2-22-73

IN ABOVE SPACE DESCRIBE PROPOSED PROGRAM: IF PROPOSAL IS TO DEEPEN OR PLUG BACK, GIVE DATA ON PRESENT PRODUCTIVE ZONE AND PROPOSED NEW PRODUCTIVE ZONE. GIVE BLOWOUT PREVENTER PROGRAM, IF ANY.

I hereby certify that the information above is true and complete to the best of my knowledge and belief.

Signed Burton Whiteley Title District Superintendent Date November 21, 1972

(This space for State Use)

APPROVED BY [Signature] TITLE SUPERVISOR DISTRICT I DATE NOV 22 1972

CONDITIONS OF APPROVAL, IF ANY:

**RECEIVED**

NOV 21 1972

OIL CONSERVATION COMM.  
HOBBS, N. M.

**NEW MEXICO OIL CONSERVATION COMMISSION  
WELL LOCATION AND ACREAGE DEDICATION PLAT**

Form C-102  
Supersedes C-128  
Effective 1-1-65

All distances must be from the outer boundaries of the Section.

Operator <b>Sohio Petroleum Company</b>			Lease <b>Rogers</b>		Well No. <b>2</b>
Unit Letter <b>H</b>	Section <b>12</b>	Township <b>22-S</b>	Range <b>37-E</b>	County <b>Lea</b>	
Actual Footage Location of Well: <div style="display: flex; justify-content: space-between;"> <span><b>1650</b> feet from the <b>North</b> line and</span> <span><b>990</b> feet from the <b>East</b> line</span> </div>					
Ground Level Elev. <b>3354 DF</b>	Producing Formation <b>Drinkard</b>	Pool <b>Drinkard</b>		Dedicated Acreage: <b>40</b> Acres	

1. Outline the acreage dedicated to the subject well by colored pencil or hachure marks on the plat below.
2. If more than one lease is dedicated to the well, outline each and identify the ownership thereof (both as to working interest and royalty).
3. If more than one lease of different ownership is dedicated to the well, have the interests of all owners been consolidated by communitization, unitization, force-pooling, etc?

☐ Yes    ☐ No    If answer is "yes," type of consolidation \_\_\_\_\_

If answer is "no," list the owners and tract descriptions which have actually been consolidated. (Use reverse side of this form if necessary.) \_\_\_\_\_

No allowable will be assigned to the well until all interests have been consolidated (by communitization, unitization, forced-pooling, or otherwise) or until a non-standard unit, eliminating such interests, has been approved by the Commission.

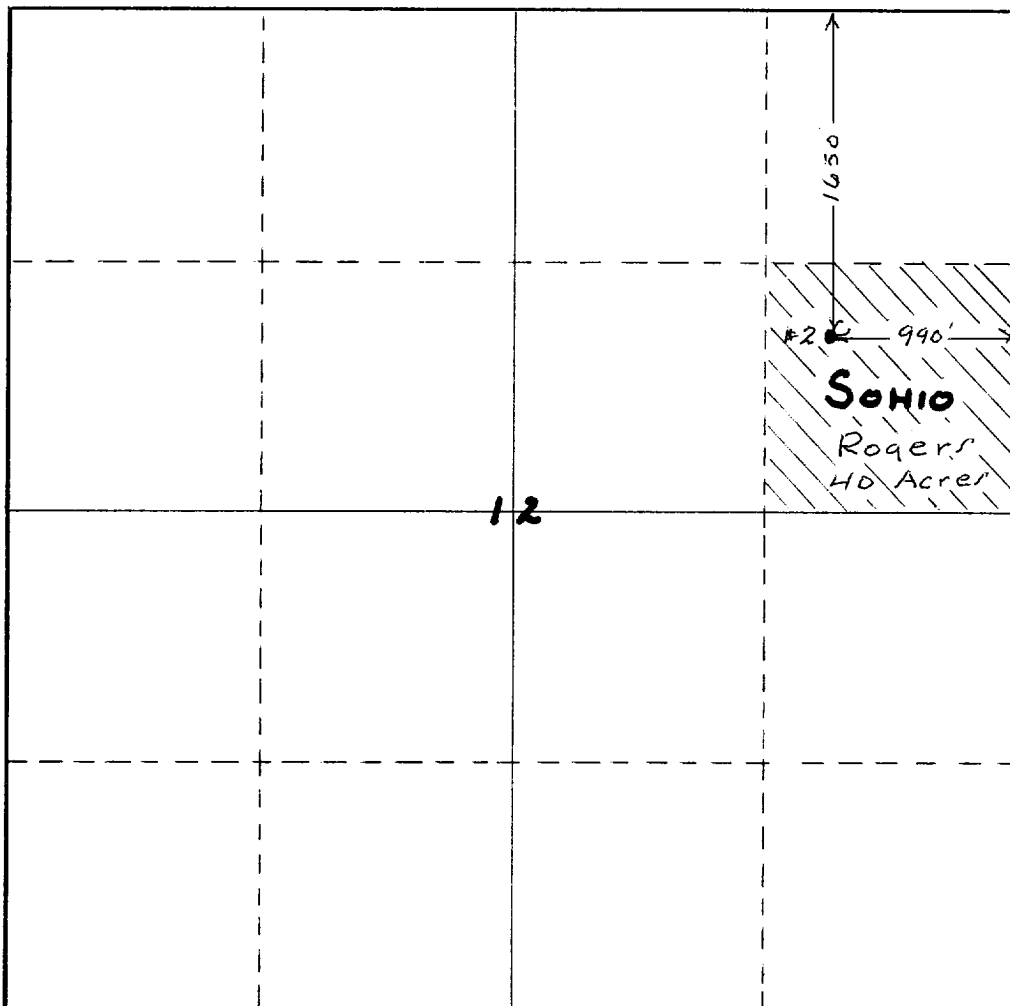

**CERTIFICATION**

*I hereby certify that the information contained herein is true and complete to the best of my knowledge and belief.*

*Burton Whiteley*  
Name **Burton Whiteley**

Position  
**District Superintendent**

Company  
**Sohio Petroleum Company**

Date  
**November 21, 1972**

*I hereby certify that the well location shown on this plat was plotted from field notes of actual surveys made by me or under my supervision, and that the same is true and correct to the best of my knowledge and belief.*

Date Surveyed \_\_\_\_\_

Registered Professional Engineer  
and/or Land Surveyor \_\_\_\_\_

Certificate No. \_\_\_\_\_

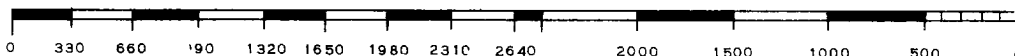

RECEIVED

NOV 21 1972

OIL CONSERVATION COMM.  
HOEBS, N. M.