

State License No. _____

WELL LOCATION AND ACREAGE DEDICATION PLAT

Supersedes O-120
Effective 1-1-65

Federal License No. _____

All distances must be from the outer boundaries of the Section.

Operator Exxon Corporation			Lease N. G. Penrose		Well No. 1
Unit Letter B	Section 13	Township 22 South	Range 37 East	County Lea	
Actual Footage Location of Well: 653 feet from the North line and 1992 feet from the East line					
Ground Level Elev. 3,329	Producing Formation Drinkard		Pool S. Brunson/Drinkard/Abo		Dedicated Acreage: 40 Acres

1. Outline the acreage dedicated to the subject well by colored pencil or hatchure marks on the plat below.
2. If more than one lease is dedicated to the well, outline each and identify the ownership thereof (both as to working interest and royalty).
3. If more than one lease of different ownership is dedicated to the well, have the interests of all owners been consolidated by communitization, unitization, force-pooling, etc?

☐ Yes ☐ No If answer is "yes," type of consolidation _____

If answer is "no," list the owners and tract descriptions which have actually been consolidated. (Use reverse side of this form if necessary.) _____

No allowable will be assigned to the well until all interests have been consolidated (by communitization, unitization, forced-pooling, or otherwise) or until a non-standard unit, eliminating such interests, has been approved by the Commission.

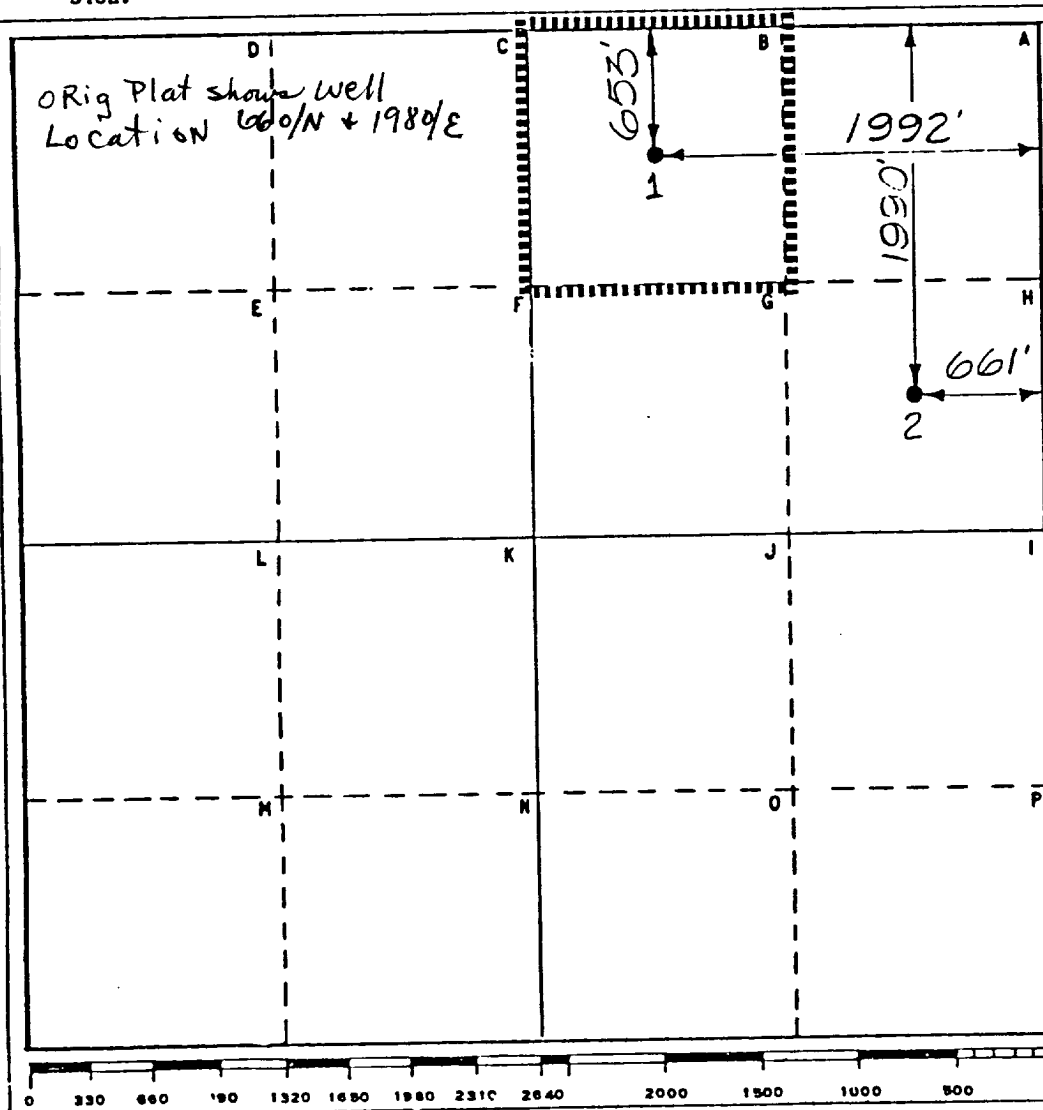

CERTIFICATION

I hereby certify that the information contained herein is true and complete to the best of my knowledge and belief.

Name C. H. Harper
Position **PERMITS SUPERVISOR**

Company **Exxon Corporation**
Box 1600 Midland, Texas

Date **NOV 17 1988**

I hereby certify that the well location shown on this plat was plotted from field notes of actual 9888 ft. made by me or under my supervision, and that the same is true and correct to the best of my knowledge and belief.

Date Surveyed 10-5-88

Registered Professional Engineer and/or Land Surveyor

Certificate No. 1282

4 Miles SE of Eunice, NM, New Mexico

C.E. Sec. File No. A-12-11