

APPROVED

Budget Bureau No. 42-R368.4.
Approval expires 12-31-60.Form 9-531a
(Feb. 1961)

SEP 7 1962

(SUBMIT IN TRIPLICATE)

COPY TO O. Land-Office

Las Cruces

058626 (b)

E. W. STANDLEY
DISTRICT ENGINEERUNITED STATES
DEPARTMENT OF THE INTERIOR
GEOLOGICAL SURVEY

HOBBS

Lease No.

Unit

Elliott B-17

RECEIVED

SEP 7 1962

SUNDRY NOTICES AND REPORTS ON WELLS

GEOLOGICAL SURVEY
HEADQUARTERS, NEW MEXICO

NOTICE OF INTENTION TO DRILL.....	<input checked="" type="checkbox"/>	SUBSEQUENT REPORT OF WATER SHUT-OFF.....	
NOTICE OF INTENTION TO CHANGE PLANS.....		SUBSEQUENT REPORT OF SHOOTING OR ACIDIZING.....	
NOTICE OF INTENTION TO TEST WATER SHUT-OFF.....		SUBSEQUENT REPORT OF ALTERING CASING.....	
NOTICE OF INTENTION TO RE-DRILL OR REPAIR WELL.....		SUBSEQUENT REPORT OF RE-DRILLING OR REPAIR.....	
NOTICE OF INTENTION TO SHOOT OR ACIDIZE.....		SUBSEQUENT REPORT OF ABANDONMENT.....	
NOTICE OF INTENTION TO PULL OR ALTER CASING.....		SUPPLEMENTARY WELL HISTORY.....	
NOTICE OF INTENTION TO ABANDON WELL.....			

(INDICATE ABOVE BY CHECK MARK NATURE OF REPORT, NOTICE, OR OTHER DATA)

Elliott B-17

September 5, 1962

Well No. 3 is located 330 ft. from [N] line and 2310 ft. from [W] line of sec. 17

NW/4 Sec. 17
(1/4 Sec. and Sec. No.)22S
(Twp.)37E
(Range)

(Meridian)

Drinkard

(Field)

Lea

(County or Subdivision)

(State or Territory)

The elevation of the derrick floor above sea level is 3401.1 ft. G.C.L.

DETAILS OF WORK

(State names of and expected depths to objective sands; show sizes, weights, and lengths of proposed casings; indicate mudding jobs, cementing points, and all other important proposed work)

Drill with Rotary Tools to approximately 6600' to test the Drinkard formation.

10 3/4" casing will be set at 330' with cement circulated to the surface. 7 5/8" casing will be set at 3800' w/250 sacks of cement. 4 1/2" liner (2850') will be set and cement will be circulated. Drilling mud will be maintained as required.

I understand that this plan of work must receive approval in writing by the Geological Survey before operations may be commenced.

Company TEXAS PACIFIC COAL AND OIL COMPANY

Address P. O. Box 2110,

Fort Worth 7, Texas

By

Title Manager of Production

GPO 862040

NEW MEXICO OIL CONSERVATION COMMISSION
WELL LOCATION AND ACREAGE DEDICATION PLAT

FORM C-128
Revised 5/1/57

SEE INSTRUCTIONS FOR COMPLETING THIS FORM ON THE REVERSE SIDE

SECTION A

Operator TEXAS PACIFIC COAL & OIL COMPANY		Lea 1962 SEP 11 AM 7:55 ELLIOTT B17		Well No. 3
Unit Letter C	Section 17	Township 22 SOUTH	Range 37 EAST	County LEA
Actual Footage Location of Well: 330 feet from the NORTH line and 2310 feet from the WEST line				
Ground Level Elev. 3401.10	Producing Formation Brinkard		Pool Brinkard	Dedicated Acreage: 40 Acres

1. Is the Operator the only owner in the dedicated acreage outlined on the plat below? YES ☒ NO ____ . ("Owner" means the person who has the right to drill into and to produce from any pool and to appropriate the production either for himself or for himself and another. (65-3-29 (e) NMSA 1955 Comp.)
2. If the answer to question one is "no," have the interests of all the owners been consolidated by communitization agreement or otherwise? YES ____ NO ____ . If answer is "yes," Type of Consolidation ____
3. If the answer to question two is "no," list all the owners and their respective interests below:

Owner	Land Description

SECTION B

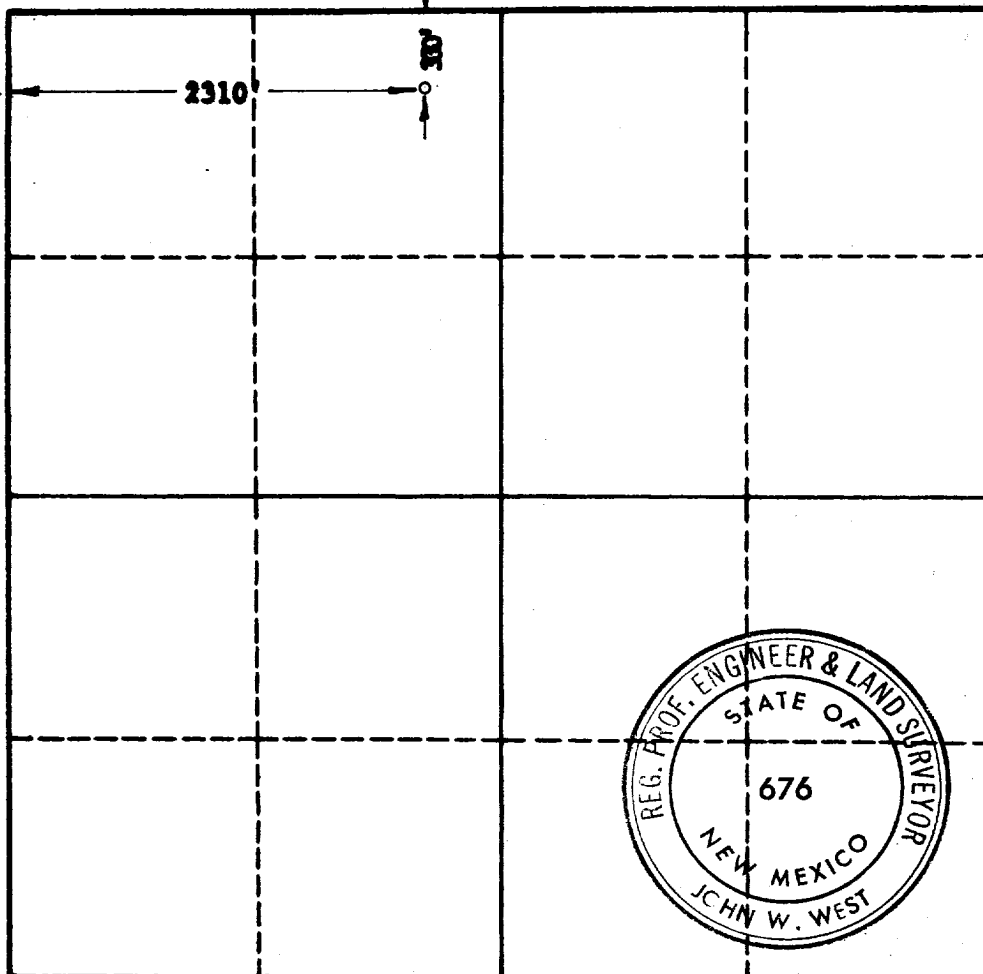

CERTIFICATION

I hereby certify that the information in SECTION A above is true and complete to the best of my knowledge and belief.

Name *[Signature]*
Position **Manager of Production**
Company **TEXAS PACIFIC COAL AND OIL CO.**
Date **September 5, 1962**

I hereby certify that the well location shown on the plat in SECTION B was plotted from field notes of actual surveys made by me or under my supervision, and that the same is true and correct to the best of my knowledge and belief.

Date Surveyed **8-31-62**
Registered Professional Engineer and/or Land Surveyor, **JOHN W. WEST**
[Signature]
Certificate No. **N. M. - P. E. & L. S. NO. 676**