

Submit 3 Copies To Appropriate District
Office
District I
1625 N. French Dr., Hobbs, NM 87240
District II
811 South First, Artesia, NM 87210
District III
1000 Rio Brazos Rd., Aztec, NM 87410
District IV
2040 South Pacheco, Santa Fe, NM 87505

State of New Mexico
Energy, Minerals and Natural Resources

Form C-103
Revised March 25, 1999

OIL CONSERVATION DIVISION
2040 South Pacheco
Santa Fe, NM 87505

WELL API NO. 30-025-10358
5. Indicate Type of Lease STATE <input checked="" type="checkbox"/> FEE <input type="checkbox"/>
6. State Oil & Gas Lease No.
7. Lease Name or Unit Agreement Name: ARROWHEAD GRAYBURG UNIT
8. Well No. 246
9. Pool name or Wildcat ARROWHEAD GRAYBURG

SUNDRY NOTICES AND REPORTS ON WELLS
(DO NOT USE THIS FORM FOR PROPOSALS TO DRILL OR TO DEEPEN OR PLUG BACK TO A DIFFERENT RESERVOIR. USE "APPLICATION FOR PERMIT" (FORM C-101) FOR SUCH PROPOSALS.)

1. Type of Well: Oil Well <input type="checkbox"/> Gas Well <input type="checkbox"/> Other INJECTOR	2. Name of Operator Chevron U.S.A. Inc.
3. Address of Operator P.O. Box 1150 Midland, TX 79702	4. Well Location Unit Letter C : 660 feet from the NORTH line and 1980 feet from the WEST line Section 19 Township 22S Range 37E NMPM County LEA
10. Elevation (Show whether DR, RKB, RT, GR, etc.) 3414'	

11. Check Appropriate Box to Indicate Nature of Notice, Report, or Other Data

NOTICE OF INTENTION TO:		SUBSEQUENT REPORT OF:	
PERFORM REMEDIAL WORK <input type="checkbox"/>	PLUG AND ABANDON <input type="checkbox"/>	REMEDIAL WORK <input checked="" type="checkbox"/>	ALTERING CASING <input type="checkbox"/>
TEMPORARILY ABANDON <input type="checkbox"/>	CHANGE PLANS <input type="checkbox"/>	COMMENCE DRILLING OPNS. <input type="checkbox"/>	PLUG AND ABANDONMENT <input type="checkbox"/>
PULL OR ALTER CASING <input type="checkbox"/>	MULTIPLE COMPLETION <input type="checkbox"/>	CASING TEST AND CEMENT JOB <input type="checkbox"/>	
OTHER: <input type="checkbox"/>		OTHER: <input type="checkbox"/>	

12. Describe Proposed or Completed Operations (Clearly state all pertinent details, and give pertinent dates, including estimated date of starting any proposed work). SEE RULE 1103. For Multiple Completions: Attach wellbore diagram of proposed completion or recompilation.

POH W/INJ EQPT. SQZD CSG LEAK 473'-504' W/75 SX CMT. RIH W/TBG & PKR; PKR @ 3566'.
RAN MIT. RETURNED WELL TO INJECTION.

4/25/01

I hereby certify that the information above is true and complete to the best of my knowledge and belief.

SIGNATURE J. K. Ripley TITLE REGULATORY O.A. DATE 5/3/01

Type or print name J. K. RIPLEY Telephone No. (915) 687-7148

(This space for State use)

APPROVED BY _____ TITLE _____ DATE _____
Conditions of approval, if any:

ICS

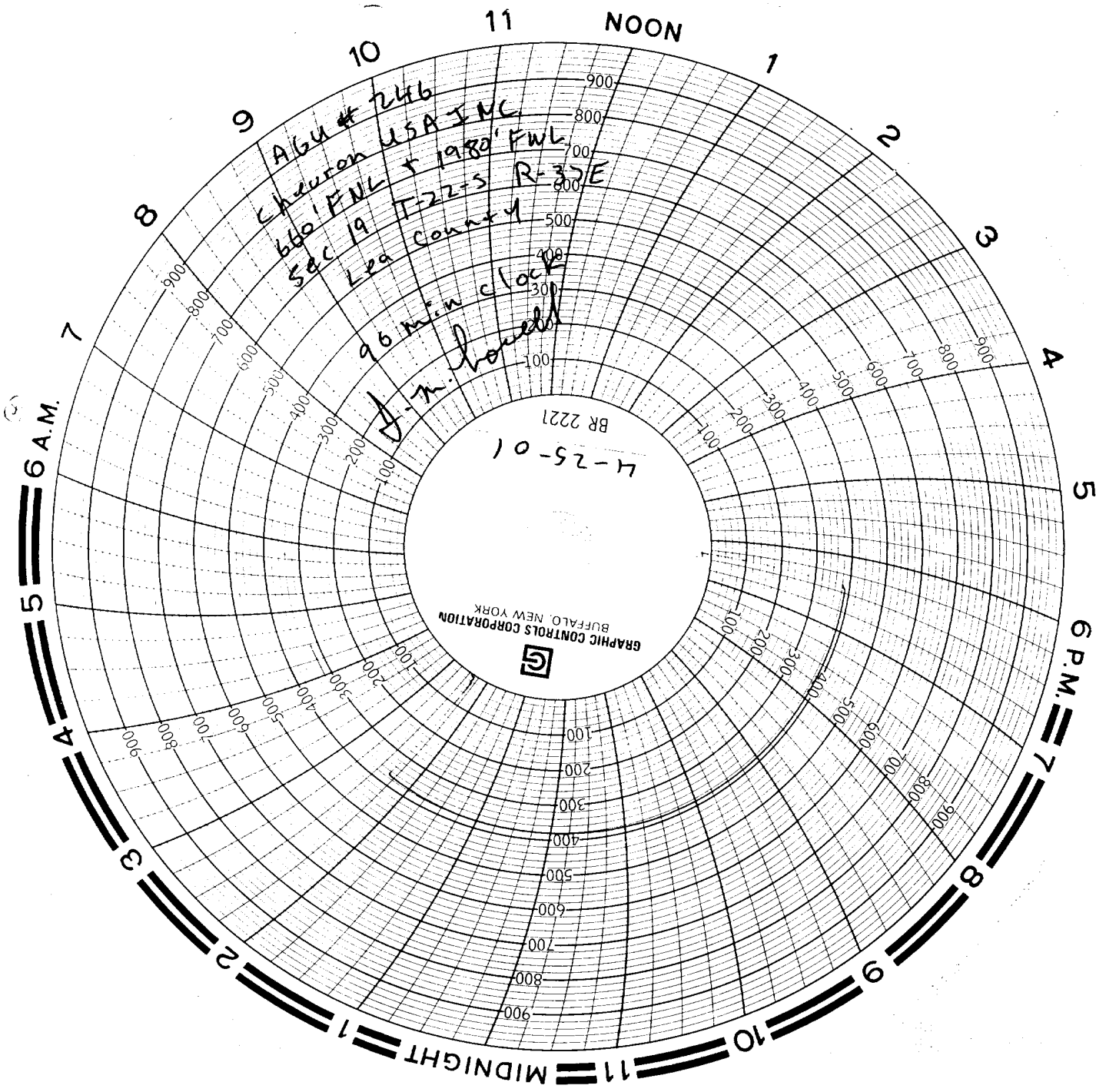

A64 # 246
Chevron USA INC
660' FWL + 1980' FWL
Sec 19 T-22-S R-33E
Lea County

96 min clock
J. M. Howell

BR 2221
4-25-01

GRAPHIC CONTROLS CORPORATION
BUFFALO, NEW YORK