

HUMBLE LEASE NO. 37721 NEW MEXICO OIL CONSERVATION COMMISSION
STATE LEASE NO. B-934 Well Location and Acreage Dedication Plat
FEDERAL LEASE NO.

HOBBS OFFICE
Form No. 128
Revised 5/1/57
MAY 15 1961
OCC

Section A.

Date May 11, 1961

Operator Humble Oil & Refining Co. Lease New Mexico state "M" 17
Well No. 44 Unit Letter "I" Section 19 Township 22 South Range 37 East NMPH
Located 1650 Feet From South Line, 990 Feet From East Line
County Lea G. L. Elevation Later Dedicated Acreage 40 Acres
Name of Producing Formation Queen Pool Langlie-Matrix Turnout

1. Is the Operator the only owner* in the dedicated acreage outlined on the plat below?
Yes ☒ No ☐
2. If the answer to question one is "no", have the interests of all the owners been consolidated by communitization agreement or otherwise? Yes ☐ No ☐ If answer is "yes," Type of Consolidation _____
3. If the answer to question two is "no," list all the owners and thier respective interests below:

Owner

Land Description

Section B

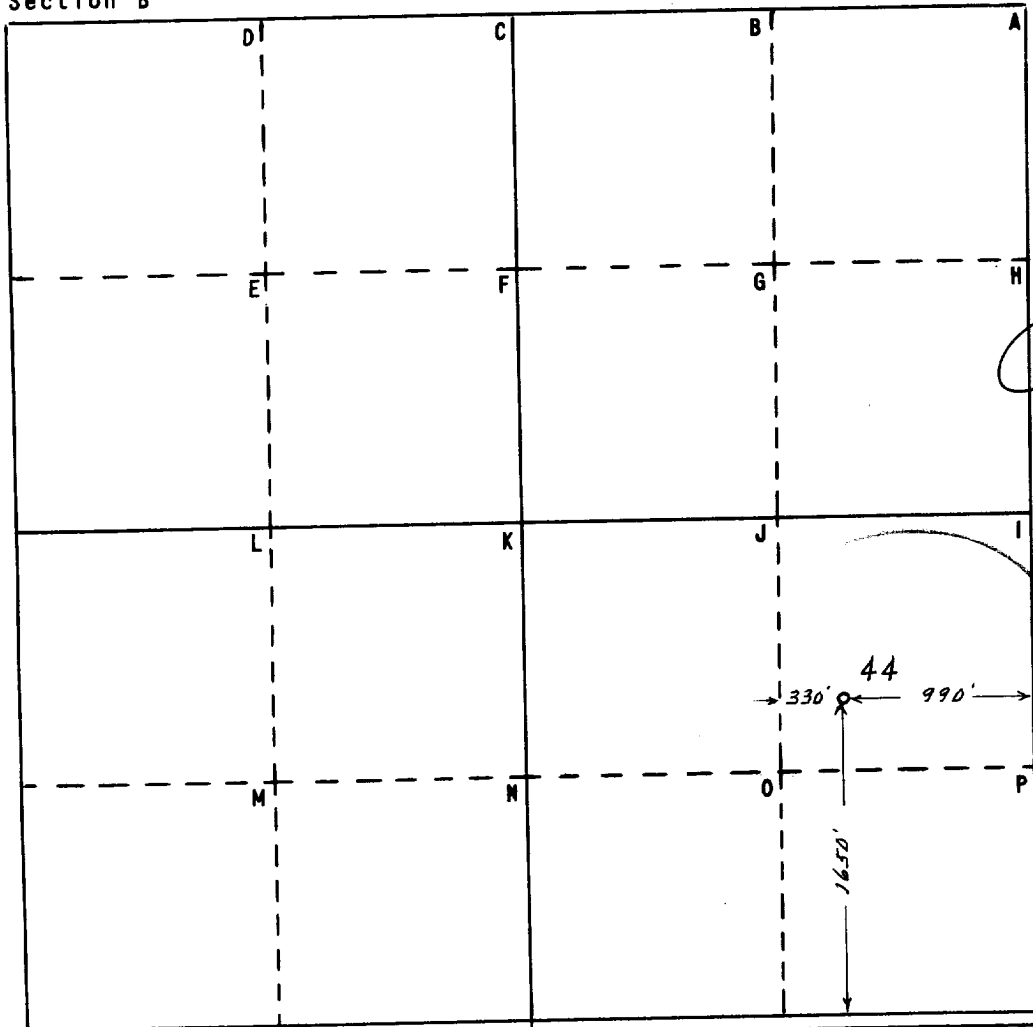

This is to certify that the information in Section A above is true and complete to the best of my knowledge and belief

HUMBLE OIL & REFG. CO.

(Operator)

Mr. J. H. Shupard
(Representative)

Box 1600 Midland, Texas
Address

This is to certify that the well location shown on the plat in Section B was plotted from field notes of actual surveys made by me or under my supervision and that the same is true and correct to the best of my knowledge and belief.

Date Surveyed May 10 1961

W. S. Hasterfield
Registered Professional
Engineer and/or Land Surveyor

Certificate No. 1382

FILE NO. W-A-2433

Injection profile 4/87