

NEW MEXICO OIL CONSERVATION COMMISSION

Well Location and Acreage Dedication Plat

HOBBS OFFICE, OCC

Date Nov. 18, 1957

Section A.

Operator HUMBLE OIL & REFG. CO Lease New Mexico, S.W. 1/4, 36
Well No. 13 Unit Letter "K" Section 20 Township T-22-S Range R-37-E NMPN
Located 1980 Feet From South Line, 1980 Feet From West Line
County Lea G. L. Elevation _____ Dedicated Acreage 40 Acres
Name of Producing Formation Queen Pool UNION

1. Is the Operator the only owner* in the dedicated acreage outlined on the plat below?
Yes ☒ No ☐.
2. If the answer to question one is "no," have the interests of all the owners been consolidated by communitization agreement or otherwise? Yes ☐ No ☐. If answer is "yes," Type of Consolidation _____
3. If the answer to question two is "no," list all the owners and their respective interests below:

Owner

Land Description

Section B

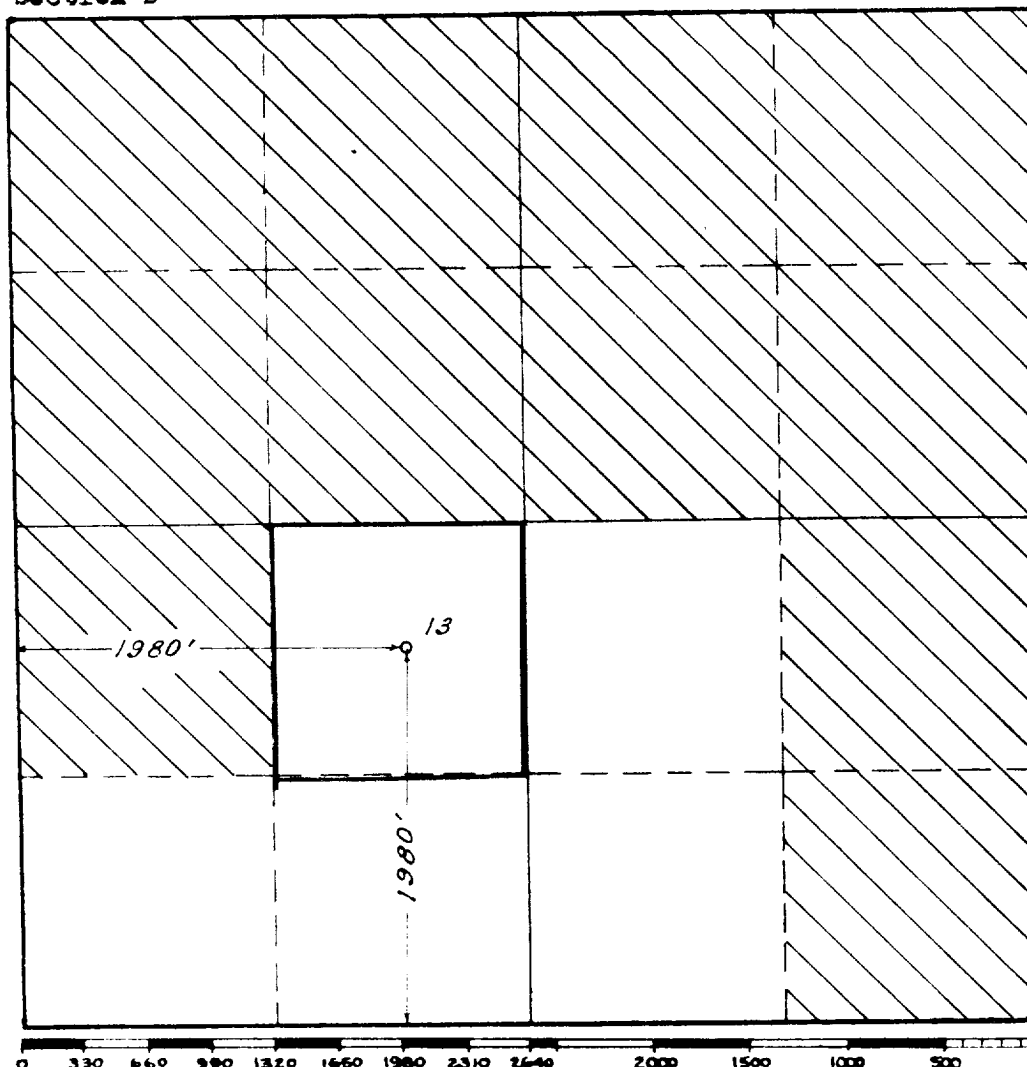

This is to certify that the information in Section A above is true and complete to the best of my knowledge and belief.

HUMBLE OIL & REFG CO

(Operator)

Thurley Head
(Representative)

Assistant Division Supt
Box 1600, Midland, Texas
Address

This is to certify that the well location shown on the plat in Section B was plotted from field notes of actual surveys made by me or under my supervision and that the same is true and correct to the best of my knowledge and belief.

Date Surveyed 11-14-57

E. T. Shahan
Registered Professional
Engineer and/or Land Surveyor.

Certificate No. 1513

LEASE NO. 37721

W-A - 2433