

HUMBLE LEASE NO. 37721 NEW MICO OIL CONSERVATION COMM ION

STATE LEASE NO. B-934

FEDERAL LEASE NO.

Well Location and Acreage Dedication Plat

Form C-128  
Revised 5/1/57

Section A.

Date Feb. 1, 1961

Operator Humble Oil & Refining Co. Lease New Mexico State "M"  
Well No. 37 Unit Letter "C" Section 30 Township 22 South Range 37 East NMPM  
Located 660 Feet From North Line, 1880 Feet From West Line  
County Lea G. L. Elevation Later Dedicated Acreage 40 Acres  
Name of Producing Formation Queen Pool Langlie-Mattix

1. Is the Operator the only owner\* in the dedicated acreage outlined on the plat below?  
Yes ✓ No
2. If the answer to question one is "no", have the interests of all the owners been consolidated by communitization agreement or otherwise? Yes        No        If answer is "yes," Type of Consolidation
3. If the answer to question two is "no," list all the owners and thier respective interests below:

Owner

Land Description

Section B

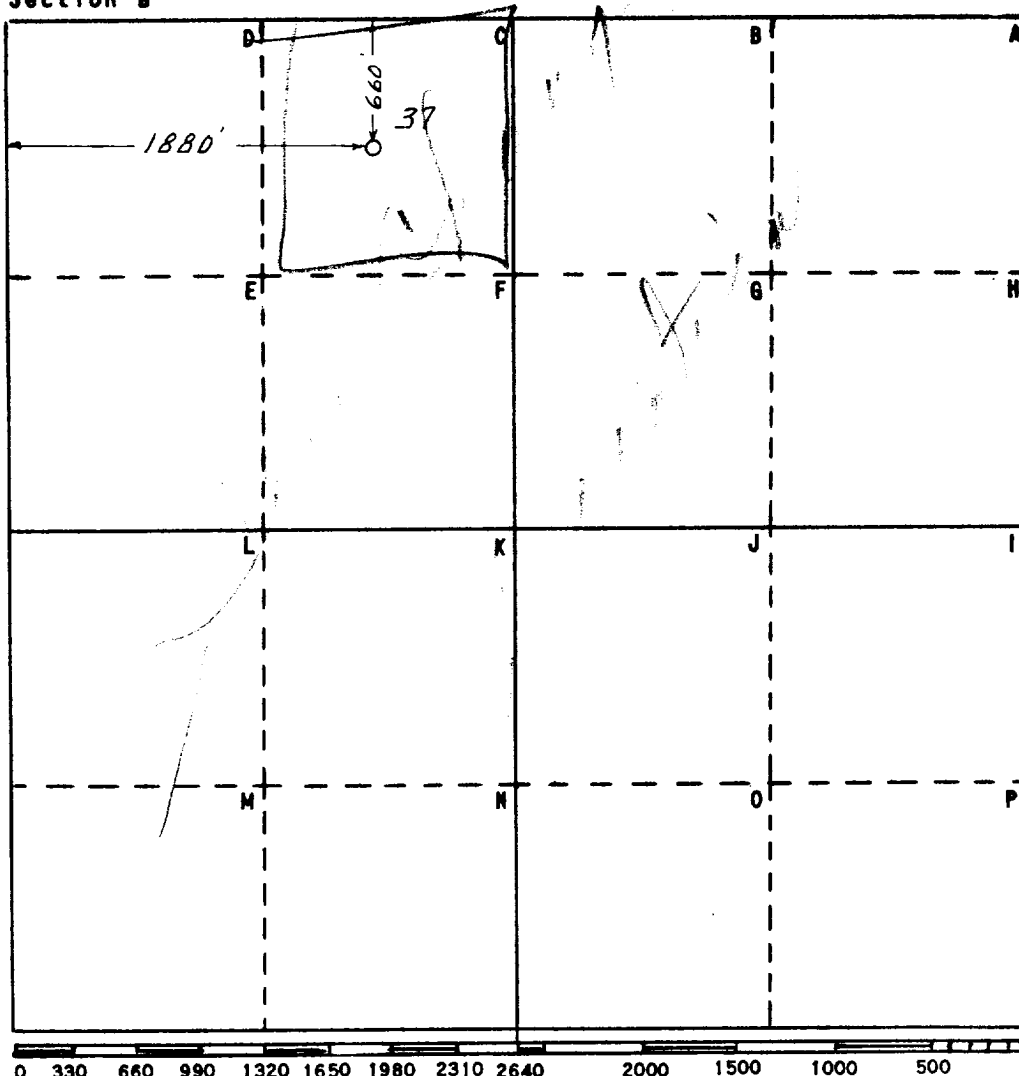

This is to certify that the information in Section A above is true and complete to the best of my knowledge and belief

HUMBLE OIL & REFG. CO.

(Operator)

H. R. Hensley

(Representative)

Box 1600 Midland, Texas

Address

This is to certify that the well location shown on the plat in Section B was plotted from field notes of actual surveys made by me or under my supervision and that the same is true and correct to the best of my knowledge and belief.

Date Surveyed 1-30-61

W. S. Westergaard  
Registered Professional  
Engineer and/or Land Surveyor

Certificate No. 1382

0 330 660 990 1320 1650 1980 2310 2640 2000 1500 1000 500 0

FILE NO. W-A-2433