

Submit 3 Copies To Appropriate District
Office
District I
1625 N. French Dr., Hobbs, NM 87240
District II
811 South First, Artesia, NM 87210
District III
1000 Rio Brazos Rd., Aztec, NM 87410
District IV
2040 South Pacheco, Santa Fe, NM 87505

State of New Mexico
Energy, Minerals and Natural Resources

Form C-103
Revised March 25, 1999

OIL CONSERVATION DIVISION
2040 South Pacheco
Santa Fe, NM 87505

WELL API NO. 30-025-10390
5. Indicate Type of Lease STATE <input type="checkbox"/> FEE <input checked="" type="checkbox"/>
6. State Oil & Gas Lease No. LC-058626-A
7. Lease Name or Unit Agreement Name: LANGLIE-MATTIX PENROSE SAND UNIT TRACT 7
8. Well No. 3
9. Pool name or Wildcat LANGLIE-MATTIX SR ON GRBG

SUNDRY NOTICES AND REPORTS ON WELLS
(DO NOT USE THIS FORM FOR PROPOSALS TO DRILL OR TO DEEPEN OR PLUG BACK TO A
DIFFERENT RESERVOIR. USE "APPLICATION FOR PERMIT" (FORM C-101) FOR SUCH
PROPOSALS.)

1. Type of Well: Oil Well <input type="checkbox"/> Gas Well <input type="checkbox"/> Other WATER INJECTION WELL
2. Name of Operator Anadarko Petroleum Corp.
3. Address of Operator P.O. Box 2497 Midland, TX 79702
4. Well Location Unit Letter B : 660 feet from the NORTH line and 1980 feet from the EAST line Section 21 Township 22S Range 37E NMPM County LEA
10. Elevation (Show whether DR, RKB, RT, GR, etc.) 3347 GR

11. Check Appropriate Box to Indicate Nature of Notice, Report, or Other Data

NOTICE OF INTENTION TO:

PERFORM REMEDIAL WORK <input type="checkbox"/>	PLUG AND ABANDON <input type="checkbox"/>
TEMPORARILY ABANDON <input type="checkbox"/>	CHANGE PLANS <input type="checkbox"/>
PULL OR ALTER CASING <input type="checkbox"/>	MULTIPLE COMPLETION <input type="checkbox"/>
OTHER: <input type="checkbox"/>	

SUBSEQUENT REPORT OF:

REMEDIAL WORK <input checked="" type="checkbox"/>	ALTERING CASING <input type="checkbox"/>
COMMENCE DRILLING OPNS. <input type="checkbox"/>	PLUG AND ABANDONMENT <input type="checkbox"/>
CASING TEST AND CEMENT JOB <input type="checkbox"/>	
OTHER: <input type="checkbox"/>	

12. Describe Proposed or Completed Operations (Clearly state all pertinent details, and give pertinent dates, including estimated date of starting any proposed work). SEE RULE 1103. For Multiple Completions: Attach wellbore diagram of proposed completion or recompilation.

WELL FAILED MIT.
PROCEDURE TO REPAIR SURF CSG LEAK.

1. LOCATED HOLE IN CASING AT SURFACE.
2. WELDED PATCH ON HOLE.
3. PERFORMED MECHANICAL INTEGRITY TEST ON 10/12/01.
4. RIH W/TBG & PKR.
5. RETURNED TO ACTIVE INJECTION ON 10/26/01.

I hereby certify that the information above is true and complete to the best of my knowledge and belief.

SIGNATURE Sabra Woody TITLE ENGR TECH III DATE 10/19/01

Type or print name SABRA WOODY Telephone No. 915/683-0534

(This space for State use)

APPROVED BY [Signature] TITLE [Signature] DATE 10/19/01

Conditions of approval, if any:

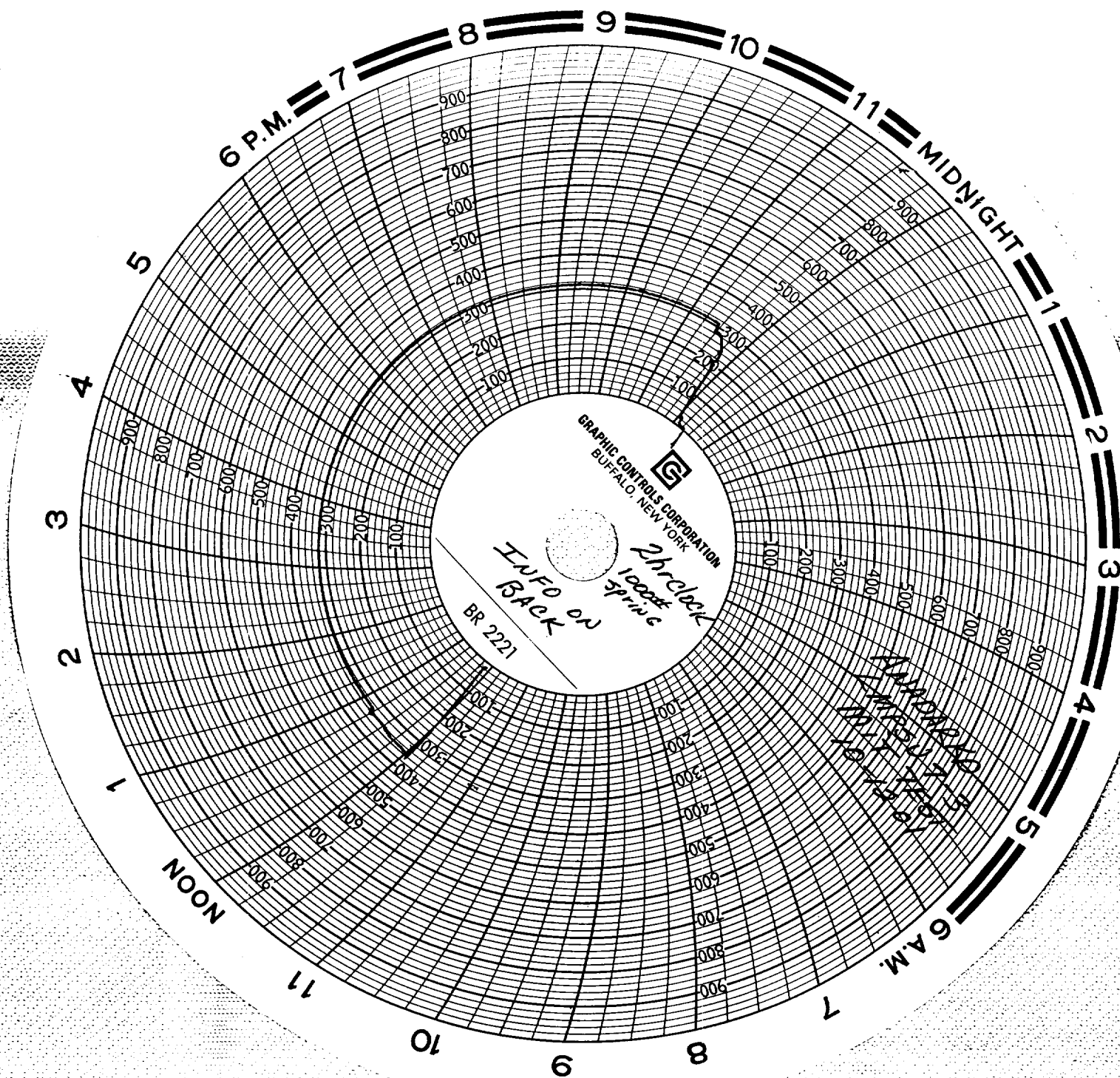

ANADARKO
LMPSU Trench Well #3
Unit B

Sec 21-T225-R37EAST
Lea County N.M.
CAL. 10/26/00
Martin Meter
Charlie Jennings #31
Chaparral Serv. Eunice N.M.
88231

MIT TEST

10-12-01

LMPSU 7-3 W.I.W.

ANADARKO PETROCORP

[Signature]

