

**NEW MEXICO OIL CONSERVATION COMMISSION
WELL LOCATION AND ACREAGE DEDICATION PLAT**

Form C-102
Supersedes C-128
Effective 1-1-65

All distances must be from the outer boundaries of the Section.

Operator Amerada Hess Corporation			Lease E. Wood			Well No. 10		
Unit Letter H	Section 22	Township 22-S	Range 37-E	County Lea				
Actual Footage Location of Well: 1880 feet from the North line and 860 feet from the East line								
Ground Level Elev.		Producing Formation Blinebry Gas		Pool Blinebry Gas			Dedicated Acreage: 1.0 Acres	

1. Outline the acreage dedicated to the subject well by colored pencil or hatchure marks on the plat below.
2. If more than one lease is dedicated to the well, outline each and identify the ownership thereof (both as to working interest and royalty).
3. If more than one lease of different ownership is dedicated to the well, have the interests of all owners been consolidated by communitization, unitization, force-pooling, etc?

☐ Yes ☐ No If answer is "yes," type of consolidation _____

If answer is "no," list the owners and tract descriptions which have actually been consolidated. (Use reverse side of this form if necessary.) _____

No allowable will be assigned to the well until all interests have been consolidated (by communitization, unitization, forced-pooling, or otherwise) or until a non-standard unit, eliminating such interests, has been approved by the Commission.

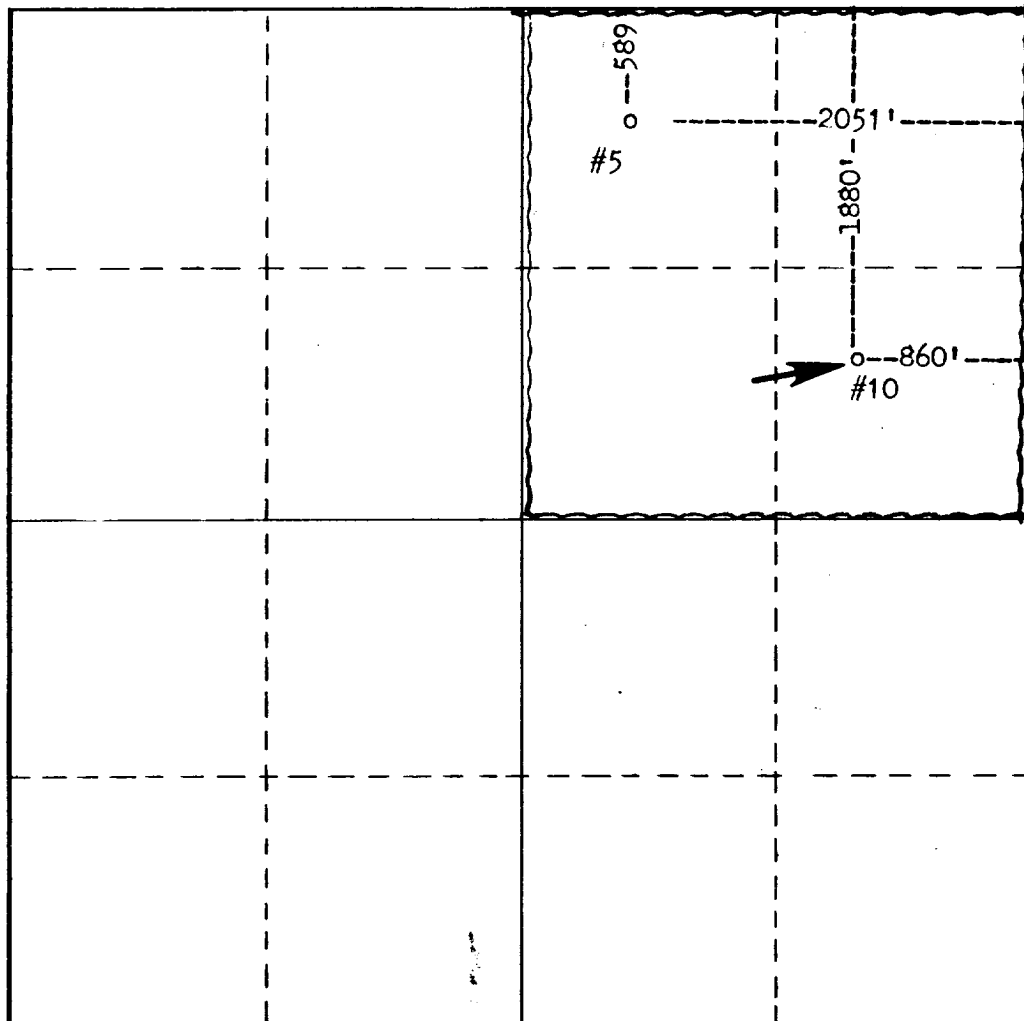

CERTIFICATION

I hereby certify that the information contained herein is true and complete to the best of my knowledge and belief.

[Signature]
Name
Supver., Admin. Services
Position
Amerada Hess Corporation
Company
9-15-75
Date

I hereby certify that the well location shown on this plat was plotted from field notes of actual surveys made by me or under my supervision, and that the same is true and correct to the best of my knowledge and belief.

Date Surveyed

Registered Professional Engineer
and/or Land Surveyor

Certificate No.

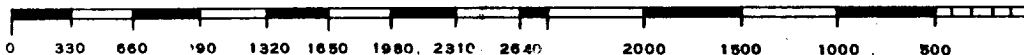

DUPLICATE

NEW MEXICO
OIL CONSERVATION COMMISSION

Gas and Plat

Date April 10, 1954

Amerada Petroleum Corp.

E. Wood

10

Operator

Lease

Well No.

Name of Producing Formation Blindery Pool Blindery - 2 +

No. Acres Dedicated to the Well 160

SECTION <u>22</u>	TOWNSHIP <u>22 S</u>	RANGE <u>37 E</u>
CARTER	AMERADA	
ROWAN	WOOD	
BOYD	AMERADA HUMBLE	PENROSE

I hereby certify that the information given above is true and complete to the best of my knowledge.

Name D. C. Capps
Position District Superintendent
Representing Amerada Petroleum Corporation
Address Drawer D, Monument, New Mexico

(over)

INSTRUCTIONS
HOBBS OFFICE OCC

1. Is this gas well a dual completion? Yes _____ No _____
1954 APR 19 PM 3:05 **X**
2. If the answer to Question 1 is Yes, are there any other
dually completed wells within the dedicated acreage?
Yes _____ No _____
X

A separate plat must be filed for each gas well, outlining the area dedicated to such well and showing the location of all other wells (oil and gas) within the outlined area.

Mail in duplicate to the district office for the district in which the well is located.

Petroleum Information

Copyrighted Rep. Printed

COUNTY LEA FIELD Drinkard STATE NM
 OPR AMERADA HESS CORP. AFS NM 10394
 NO 9 LEASE Wood, E. MAP
Sec 22, T22S, R37E COORD
1909 FNL, 1909 FEL of Sec 3-3-63 NM
4 mi S/Eunice Re SPD 2-20-75 Re MP 4-10-81

CSC	WELL CLASS: INIT DX FIN DG LSE CODE			
	FORMATION	DATUM	FORMATION	DATUM
13 3/8-174-200 sx				
8 5/8-2753-1550 sx				
5 1/2-8025-650 sx				
	ID 8025 (GRBG)		PBD 6360	

IP (Drinkard) Perfs 6234-6346 F 10 MCFGPD. Pot based on 24
 hr test thru (NR) chk. GOR Dry; gty (Gas) (NR); CP Pkr;
 TP (NR)

COUNTY

OPERATES

3371 DF

sub-s

F.R.C. 3-20-82 OWWO
 PD 6360 WO (Drinkard)
 (Orig. Amerada Petroleum Corp., cmp 9-27-48 thru
 (Drinkard) Perfs 6370-6418, OTD 8025, OPB 6441)
 3-15-82 TD 8025; PBD 6360; Complete
 CIRP @ 6360
 Perf (Drinkard) @ 6234, 6240, 6244, 6250, 6252,
 6256, 6262, 6265, 6276, 6282, 6284, 6287, 6291,
 6296, 6303, 6310, 6314, 6319, 6324, 6328, 6335,
 6340, 6346 w/2 SPI
 Acid (6234-6346) 3000 gals
 Frac (6234-6346) 40,000 gals + 45,000# sd
 IPF (3-6-75) 1025 MCFGPD in 24 hrs thru 14/64
 chk, TP 1400 (6234-6346)
 Acid (6234-6346) 8000 gals + 326, 416 SCF N₂
 (4-3-81)
 3-20-82 COMPLETION ISSUED

3-3-63 NM
 IC 30-025-70279-82