

(SUBMIT IN TRIPLICATE)

UNITED STATES  
DEPARTMENT OF THE INTERIOR  
GEOLOGICAL SURVEY

Land Office Las Cruces  
Lease No. 032573 (A)  
Unit \_\_\_\_\_

SUNDRY NOTICES AND REPORTS ON WELLS

NOTICE OF INTENTION TO DRILL.....	<input checked="" type="checkbox"/>	SUBSEQUENT REPORT OF WATER SHUT-OFF.....
NOTICE OF INTENTION TO CHANGE PLANS.....		SUBSEQUENT REPORT OF SHOOTING OR ACIDIZING.....
NOTICE OF INTENTION TO TEST WATER SHUT-OFF.....		SUBSEQUENT REPORT OF ALTERING CASING.....
NOTICE OF INTENTION TO RE-DRILL OR REPAIR WELL.....		SUBSEQUENT REPORT OF REDRILLING OR REPAIR.....
NOTICE OF INTENTION TO SHOOT OR ACIDIZE.....		SUBSEQUENT REPORT OF ABANDONMENT.....
NOTICE OF INTENTION TO PULL OR ALTER CASING.....		SUPPLEMENTARY WELL HISTORY.....
NOTICE OF INTENTION TO ABANDON WELL.....		

(INDICATE ABOVE BY CHECK MARK NATURE OF REPORT, NOTICE, OR OTHER DATA)

E. M. ELLIOTT NO. 3

Nov. 6, 1947

Well No. 3 is located 510 ft. from N line and 2130 ft. from E line of sec. 22

NE 1/4 of NW 1/4 Sec. 22 T. 22S R. 37E N.M.P.M.  
(1/4 Sec. and Sec. No.) (Twp.) (Range) (Meridian)  
Brunson Field Lea County New Mexico  
(Field) (County or Subdivision) (State or Territory)

The elevation of the derrick floor above sea level is \_\_\_\_\_ ft.

DETAILS OF WORK

(State names of and expected depths to objective sands; show sizes, weights, and lengths of proposed casings; indicate mudding jobs, cementing points, and all other important proposed work)

It is our intention to drill a well with rotary tools at the above location to a depth of approximately 7800' unless commercial oil or gas production is encountered at a lesser depth. All casing will be cemented in accordance with methods approved by the U. S. Geological Survey. Any other special requirements will be complied with. The following casing pattern will be used:

- 13-3/8" Casing to be set at approximately 300' and cemented with 285 sacks cement.
- 9-5/8" Casing to be set at approximately 2750' and cemented with 1050 sacks cement.
- 7" Casing to be set at approximately 7800' and cemented with 1040 sacks cement.

Approval to produce this well upon completion is also requested.

I understand that this plan of work must receive approval in writing by the Geological Survey before operations may be commenced.

Company AMON G. CARTER FOUNDATION

Address P. O. Box 931,

Kermit, Texas.

By Roy E. Carter

Title Field Manager

# UNITED STATES OF AMERICA

IN SENATE  
January 1, 1900

REPORT  
OF THE  
COMMISSIONER OF THE GENERAL LAND OFFICE  
FOR THE YEAR 1899

WASHINGTON:  
GOVERNMENT PRINTING OFFICE:  
1900.

THE LAND OFFICE  
OF THE  
UNITED STATES  
DEPARTMENT OF THE INTERIOR

REPORT  
OF THE  
COMMISSIONER OF THE GENERAL LAND OFFICE  
FOR THE YEAR 1899

WASHINGTON:  
GOVERNMENT PRINTING OFFICE:  
1900.

THE LAND OFFICE  
OF THE  
UNITED STATES  
DEPARTMENT OF THE INTERIOR

REPORT  
OF THE  
COMMISSIONER OF THE GENERAL LAND OFFICE  
FOR THE YEAR 1899

WASHINGTON:  
GOVERNMENT PRINTING OFFICE:  
1900.

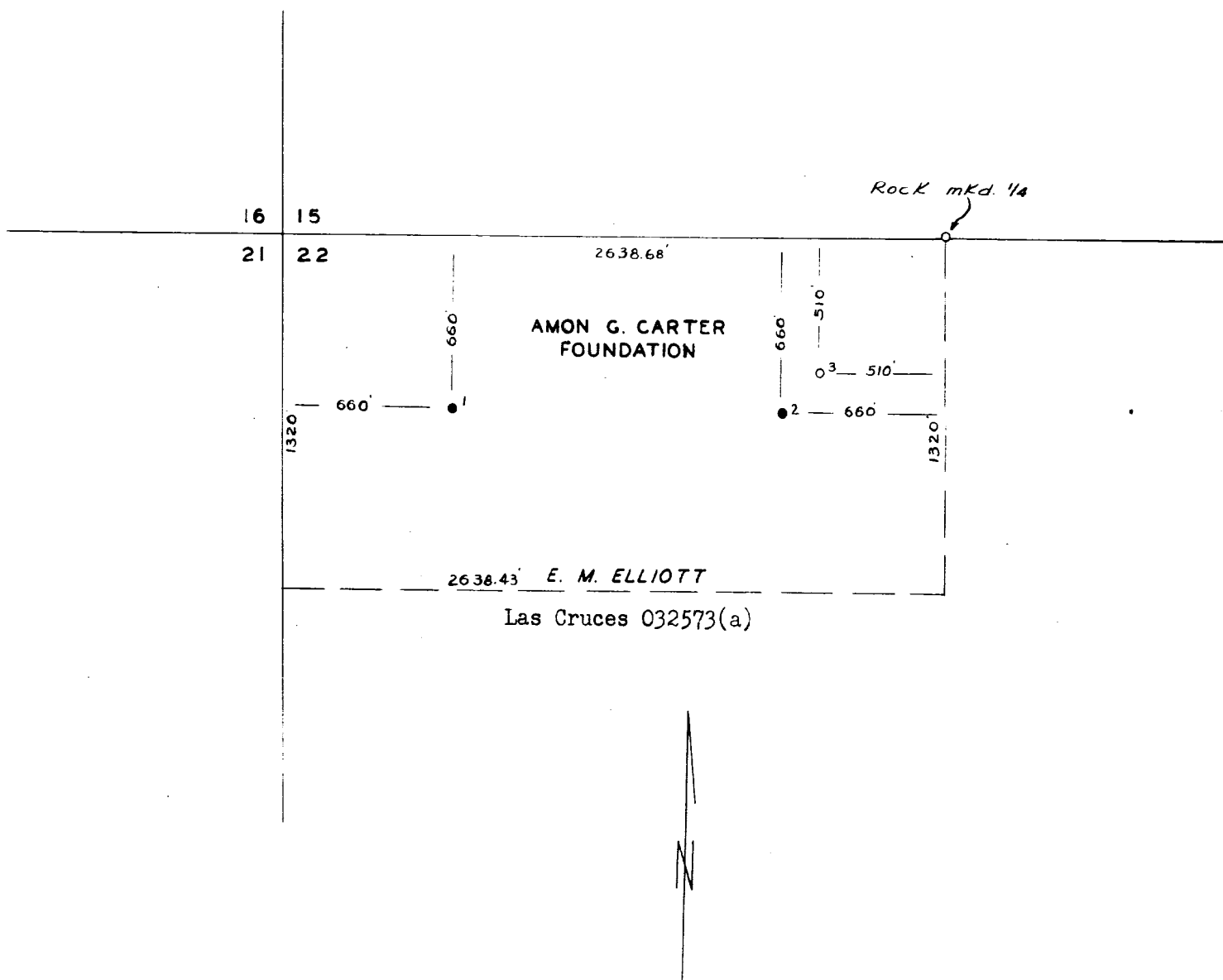

AMON G CARTER FOUNDATION  
ELLIOTT LEASE  
N/2 NW/4 SECTION 22  
T-22-S, R-37-E  
LEA COUNTY, NEW MEXICO  
SCALE: 1" = 600'

LOCATION FOR E. M. ELLIOTT NO. 3

*Paul N. Colliston*  
Paul N. Colliston,  
Registered Professional Engineer  
and  
Land Surveyor  
No. 400