

## NEW MEXICO OIL CONSERVATION COMMISSION

Santa Fe, New Mexico

## MISCELLANEOUS REPORTS ON WELL

Submit this report in triplicate to the Oil Conservation Commission or its proper agent within ten days after the work specified is completed. It should be signed and sworn to before a notary public for reports on beginning drilling operations, results of shooting well, results of test of casing shut-offs, result of plugging of well, and other important operations, even though the work was witnessed by an agent of the commission. Reports on minor operations need not be signed and sworn to before a notary public. See additional instructions in the Rules and Regulations of the Commission.

Indicate nature of report by checking below:

|  |   |  |  |
|--|---|--|--|
| REPORT ON BEGINNING DRILLING OPERATIONS                    |   | REPORT ON REPAIRING WELL                       |  |
| REPORT ON RESULT OF SHOOTING OR CHEMICAL TREATMENT OF WELL |   | REPORT ON PULLING OR OTHERWISE ALTERING CASING |  |
| REPORT ON RESULT OF TEST OF CASING SHUT-OFF                | X | REPORT ON DEEPENING WELL                       |  |
| REPORT ON RESULT OF PLUGGING OF WELL                       |   |  |  |

Midland, Texas

June 13, 1938

Place

Date

OIL CONSERVATION COMMISSION  
Santa Fe, New Mexico.

Gentlemen:

DUPLICATE

Following is a report on the work done and the results obtained under the heading noted above at the

Lem Peters

Thomas O. May

Well No. 1 in the

Company or Operator

Lease

NW  $\frac{1}{4}$  of NE  $\frac{1}{4}$ 

of Sec. 34

T. 22S

R. 37E, N. M. P. M.,

Penrose

Field,

Lea

County

The dates of this work were as follows:

Notice of intention to do the work was (was not) submitted on Form C-102 on June 9, 1938  
and approval of the proposed plan was (was not) obtained. (Cross out incorrect words.)

## DETAILED ACCOUNT OF WORK DONE AND RESULTS OBTAINED

We ran 3364 feet of 7" O. D. , 22 lb., seamless casing and  
cemented with 150 sacks. Bailing test showed complete water  
shut-off.

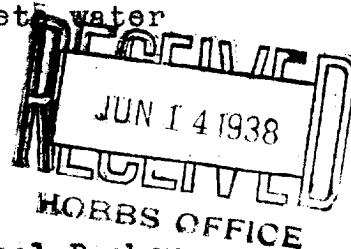

Witnessed by J. G. Mathews

Name

Lem Peters

Company

Tool-Pusher

Title

Subscribed and sworn to before me this 13<sup>th</sup>  
day of June, 1938

Hazel Immerman  
Notary Public

My Commission expires June 1, 1939

I hereby swear or affirm that the information given above is true and correct

Name Beverly Chambers

Position Secretary

Representing Lem Peters

Company or Operator

Address Midland, Texas

Remarks:

Guy Shepard R. M.  
Name

Oil &amp; Gas Inspector

Title

THE UNIVERSITY OF CHICAGO

DEPARTMENT OF CHEMISTRY

1954-1955

THE UNIVERSITY OF CHICAGO  
DEPARTMENT OF CHEMISTRY  
1954-1955

THE UNIVERSITY OF CHICAGO

DEPARTMENT OF CHEMISTRY

1954-1955

THE UNIVERSITY OF CHICAGO

DEPARTMENT OF CHEMISTRY

1954-1955

THE UNIVERSITY OF CHICAGO

DEPARTMENT OF CHEMISTRY

1954-1955

THE UNIVERSITY OF CHICAGO

DEPARTMENT OF CHEMISTRY

THE UNIVERSITY OF CHICAGO

DEPARTMENT OF CHEMISTRY

1954-1955

THE UNIVERSITY OF CHICAGO

DEPARTMENT OF CHEMISTRY

1954-1955

THE UNIVERSITY OF CHICAGO

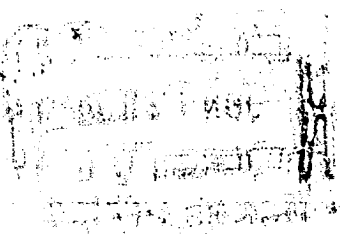

THE UNIVERSITY OF CHICAGO

DEPARTMENT OF CHEMISTRY

1954-1955

THE UNIVERSITY OF CHICAGO

DEPARTMENT OF CHEMISTRY

1954-1955

THE UNIVERSITY OF CHICAGO

DEPARTMENT OF CHEMISTRY

1954-1955

THE UNIVERSITY OF CHICAGO

DEPARTMENT OF CHEMISTRY

1954-1955

## NEW MEXICO OIL CONSERVATION COMMISSION

Santa, Fe, New Mexico

## MISCELLANEOUS NOTICES

Submit this notice in triplicate to the Oil Conservation Commission or its proper agent before the work specified is to begin. A copy will be returned to the sender on which will be given the approval, with any modifications considered advisable, or the rejection by the Commission or agent, of the plan submitted. The plan as approved should be followed, and work should not begin until approval is obtained. See additional instructions in the Rules and Regulations of the Commission.

Indicate nature of notice by checking below:

|  |                                     |  |  |
|--|-------------------------------------|--|--|
| NOTICE OF INTENTION TO TEST CASING<br>SHUT-OFF | <input checked="" type="checkbox"/> | NOTICE OF INTENTION TO SHOOT OR<br>CHEMICALLY TREAT WELL |  |
| NOTICE OF INTENTION TO CHANGE PLANS            |                                     | NOTICE OF INTENTION TO PULL OR<br>OTHERWISE ALTER CASING |  |
| NOTICE OF INTENTION TO REPAIR WELL             |                                     | NOTICE OF INTENTION TO PLUG WELL                         |  |
| NOTICE OF INTENTION TO DEEPEN WELL             |                                     |  |  |

Midland, Texas

June 9, 1938

Place

Date

OIL CONSERVATION COMMISSION,  
Santa Fe, New Mexico.

Gentlemen:

DUPLICATE

Following is a notice of intention to do certain work as described below at the \_\_\_\_\_  
Lem Peters Thomas O. May Well No. 1 in NW $\frac{1}{4}$  of NE $\frac{1}{4}$   
 Company or Operator Lease  
 of Sec. 34, T. 22S, R. 37E, N. M. P. M., Penrose Field,  
Lea County.

FULL DETAILS OF PROPOSED PLAN OF WORK  
 FOLLOW INSTRUCTIONS IN THE RULES AND REGULATIONS OF THE COMMISSION

We intend to run 3364 feet of 7" O.D., 22 lb. Seamless casing  
 to be cemented with 150 sacks.

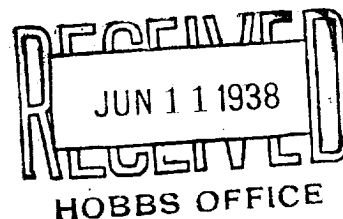

JUN 11 1938

Approved \_\_\_\_\_, 19\_\_\_\_  
 except as follows:

OIL CONSERVATION COMMISSION,

By Guy Shepard  
 Title Oil & Gas Inspector

Lem Peters

Company or Operator

By

Beverly Chambers

Position

Secretary

Send communications regarding well to

Name

Lem Peters

Address

P. O. Box 950Midland, Texas

SECTION 10.04.01.0000

10.04.01.0000

10.04.01.0000

10.04.01.0000

10.04.01.0000

10.04.01.0000

## NEW MEXICO OIL CONSERVATION COMMISSION

Santa Fe, New Mexico

## MISCELLANEOUS REPORTS ON WELL

Submit this report in triplicate to the Oil Conservation Commission or its proper agent within ten days after the work specified is completed. It should be signed and sworn to before a notary public for reports on beginning drilling operations, results of shooting well, results of test of casing shut-offs, result of plugging of well, and other important operations, even though the work was witnessed by an agent of the commission. Reports on minor operations need not be signed and sworn to before a notary public. See additional instructions in the Rules and Regulations of the Commission.

Indicate nature of report by checking below:

|  |   |  |  |
|--|---|--|--|
| REPORT ON BEGINNING DRILLING OPERATIONS                    |   | REPORT ON REPAIRING WELL                       |  |
| REPORT ON RESULT OF SHOOTING OR CHEMICAL TREATMENT OF WELL |   | REPORT ON PULLING OR OTHERWISE ALTERING CASING |  |
| REPORT ON RESULT OF TEST OF CASING SHUT-OFF                | X | REPORT ON DEEPENING WELL                       |  |
| REPORT ON RESULT OF PLUGGING OF WELL                       |   |  |  |

Midland, Texas

May 16, 1938

Place

Date

OIL CONSERVATION COMMISSION  
Santa Fe, New Mexico.

Gentlemen:

DUPLICATE

Following is a report on the work done and the results obtained under the heading noted above at the

Lem Peters

Thomas O. May

Well No. 1 in the

Company or Operator

Lease

NW  $\frac{1}{4}$  of NE  $\frac{1}{4}$ 

of Sec. 34, T. 22S, R. 37E, N. M. P. M.,

Penrose

Field, Lea County

The dates of this work were as follows: May 12, 1938

Notice of intention to do the work was (was not) submitted on Form C-102 on May 10, 1938  
and approval of the proposed plan was (was not) obtained. (Cross out incorrect words.)

## DETAILED ACCOUNT OF WORK DONE AND RESULTS OBTAINED

1140 feet of 8 5/8" OD Lapweld National, 29 lb. casing  
was cemented with 125 sacks of cement, pump and plug method. Sealing  
test showed complete water shut-off.

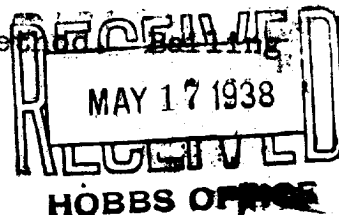

Witnessed by J. G. Mathews Lem Peters Tool-Pusher  
Name Company Title

Subscribed and sworn to before me this 16<sup>th</sup> day of May, 1938

*Boyd Laughlin*  
Notary Public

My Commission expires 6-30-39

I hereby swear or affirm that the information given above is true and correct.

Name Beverly Chambers

Position Secretary

Representing Lem Peters

Company or Operator

Address Box 950, Midland, Texas

Remarks:

*Guy Shepard*  
Name

Oil &amp; Gas Inspector

MAY 17 1938



## NEW MEXICO OIL CONSERVATION COMMISSION

Santa Fe, New Mexico

## MISCELLANEOUS NOTICES

Submit this notice in triplicate to the Oil Conservation Commission or its proper agent before the work specified is to begin. A copy will be returned to the sender on which will be given the approval, with any modifications considered advisable, or the rejection by the Commission or agent, of the plan submitted. The plan as approved should be followed, and work should not begin until approval is obtained. See additional instructions in the Rules and Regulations of the Commission.

Indicate nature of notice by checking below:

|   |                                     |   |  |
|---|-------------------------------------|---|--|
| NOTICE OF INTENTION TO TEST CASING SHUT-OFF | <input checked="" type="checkbox"/> | NOTICE OF INTENTION TO SHOOT OR CHEMICALLY TREAT WELL |  |
| NOTICE OF INTENTION TO CHANGE PLANS         |                                     | NOTICE OF INTENTION TO PULL OR OTHERWISE ALTER CASING |  |
| NOTICE OF INTENTION TO REPAIR WELL          |                                     | NOTICE OF INTENTION TO PLUG WELL                      |  |
| NOTICE OF INTENTION TO DEEPEN WELL          |                                     |   |  |

Midland, Texas

May 10, 1938

Place

Date

OIL CONSERVATION COMMISSION,  
Santa Fe, New Mexico.

Gentlemen:

Following is a notice of intention to do certain work as described below at the

DUPLICATE

Lem Peters

Thomas O. May

Well No. 1 in NW $\frac{1}{4}$  of NE $\frac{1}{4}$ 

Company or Operator

Lease

of Sec. 34, T. 22S, R. 37E, N. M. P. M., Penrose Field,

Lea

County.

## FULL DETAILS OF PROPOSED PLAN OF WORK

FOLLOW INSTRUCTIONS IN THE RULES AND REGULATIONS OF THE COMMISSION

We intend to run 1140 feet of 8 5/8" OD Lapweld National,  
29 lb. casing, to shut-off water.

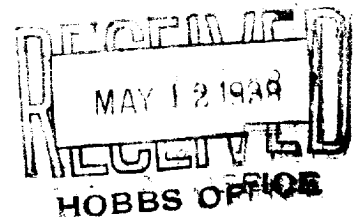

MAY 12 1938

Approved \_\_\_\_\_, 19\_\_\_\_  
except as follows:

Lem Peters

Company or Operator

By

Beverly Chambers

Position Secretary

Send communications regarding well to

OIL CONSERVATION COMMISSION,

Name Lem Peters

By

Guy Shepard JMB

Address P. O. Box 950

Title

Oil &amp; Gas Inspector

Midland, Texas

REBUTTAL BY THE DEFENSE

The first point to be made is that the evidence presented by the prosecution is entirely circumstantial. There is no direct evidence linking the defendant to the crime. The only evidence is the testimony of the witness, who is a known liar and has been shown to be unreliable. The witness's testimony is contradicted by the physical evidence, which shows that the defendant was not at the scene of the crime at the time it was committed. The prosecution's case is based on speculation and conjecture, and it is not supported by any reliable evidence.

CONCLUSION

In conclusion, the evidence presented by the defense is sufficient to create a reasonable doubt in the minds of the jury. The prosecution's case is weak and unsupported by any reliable evidence. The defendant is innocent, and the charges against him should be dismissed.

Very truly yours,  
[Signature]  
[Name]  
[Address]  
[City, State, Zip]

RECEIVED

THE COURT  
CLERK  
[Signature]  
[Name]  
[Address]  
[City, State, Zip]



## NEW MEXICO OIL CONSERVATION COMMISSION

Santa Fe, New Mexico

## MISCELLANEOUS REPORTS ON WELL

Submit this report in triplicate to the Oil Conservation Commission or its proper agent within ten days after the work specified is completed. It should be signed and sworn to before a notary public for reports on beginning drilling operations, results of shooting well, results of test of casing shut-offs, result of plugging of well, and other important operations, even though the work was witnessed by an agent of the commission. Reports on minor operations need not be signed and sworn to before a notary public. See additional instructions in the Rules and Regulations of the Commission.

Indicate nature of report by checking below:

|  |   |  |  |
|--|---|--|--|
| REPORT ON BEGINNING DRILLING OPERATIONS                    |   | REPORT ON REPAIRING WELL                       |  |
| REPORT ON RESULT OF SHOOTING OR CHEMICAL TREATMENT OF WELL |   | REPORT ON PULLING OR OTHERWISE ALTERING CASING |  |
| REPORT ON RESULT OF TEST OF CASING SHUT-OFF                | X | REPORT ON DEEPENING WELL                       |  |
| REPORT ON RESULT OF PLUGGING OF WELL                       |   |  |  |

Midland, Texas

May 6, 1938

Place

Date

OIL CONSERVATION COMMISSION  
Santa Fe, New Mexico.  
Gentlemen:

Following is a report on the work done and the results obtained under the heading noted above at the.....

Lem Peters Thomas O. May Well No. 1 in the  
Company or Operator Lease  
NW $\frac{1}{4}$  of NE $\frac{1}{4}$  of Sec. 34, T22S, R. 37E, N. M. P. M.,  
Penrose Field, Lea County

The dates of this work were as follows: April 29, 1938

Notice of intention to do the work was (was not) submitted on Form C-102 on April 28, 1938 and approval of the proposed plan was (was not) obtained. (Cross out incorrect words.)

## DETAILED ACCOUNT OF WORK DONE AND RESULTS OBTAINED

505 feet of 10 3/4" OD, 40/2 lb. seamless casing was run and cave successfully shut-off.

Witnessed by J. G. Mathews Lem Peters Tool-Pusher  
Name Company Title

Subscribed and sworn to before me this 6  
day of May, 1938  
Larise Winner  
Notary Public

My Commission expires June 1, 1939

Remarks:

I hereby swear or affirm that the information given above is true and correct.

Name Beverly Chambers  
Position Secretary  
Representing Lem Peters  
Company or Operator  
Address Box 950, Midland, Texas

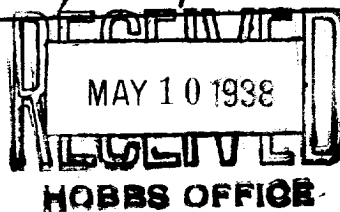

Guy Shepard  
Oil & Gas Inspector  
Title

MAY 10 1938

ALL INFORMATION CONTAINED HEREIN IS UNCLASSIFIED

$\frac{d}{dt} \left( \frac{\partial L}{\partial \dot{x}} \right) = \frac{\partial L}{\partial x}$

ALL INFORMATION CONTAINED HEREIN IS UNCLASSIFIED

[illegible]