



STATE OF NEW MEXICO
ENERGY AND MINERALS DEPARTMENT
OIL CONSERVATION DIVISION
HOBBS DISTRICT OFFICE

11-13-59

LN Dep 35701

NA L-2730

POST OFFICE BOX 1980
HOBBS, NEW MEXICO 88401
(505) 393-6161

GARREY CARRUTHERS
GOVERNOR

OIL CONSERVATION DIVISION
P. O. BOX 2088
SANTA FE, NEW MEXICO 87501

RE: Proposed:

MC _____
DHC _____
NSL ☒ _____
NSP _____
SWD _____
WFX _____
PMX _____

Gentlemen:

I have examined the application for the:

Hal J. Rasmussen Oper. Inc. State A A/C-1 #82-B 15-23-36
Operator Lease & Well No. Unit S-T-R

and my recommendations are as follows:

OK

Yours very truly,

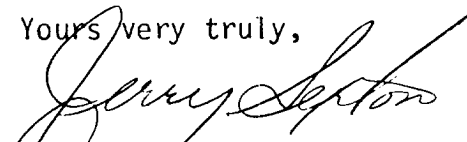
Jerry Sexton
Supervisor, District 1

/ed

R-4361 240 ac

HAL J. RASMUSSEN OPERATING, INC.
SIX DESTA DRIVE, SUITE 5850
MIDLAND, TEXAS 79705
(915) 687-1664

November 7, 1989

Mr. William J. LeMay, Director
New Mexico Oil Conservation Division
P. O. Box 2088
Sante Fe, New Mexico 87501

RE: Administrative approval of an Unorthodox Well Locaiton
State "A" a/c 1 # 82
Jalmat Gas Pool
Lea County, New Mexico

Dear Mr. LeMay,

Hal J. Rasmussen Operating Inc. respectfully requests administrative approval to recomplete the State "A" a/c 1 # 82, at an unorthodox well location, located 660 ft FNL and 1980 ft FEL of Section 15, T23S R36E, Lea County, New Mexico. The State "A" a/c 1 # 82 is currently TA'd in the Langlie Mattix Pool.

The offset operators have been notified of this application by certified mail. Copies of the return receipts will be forwarded when received. Attached is a plat showing the location of the State "A" a/c 1 # 82, the proration unit the well will be included in, and the offset operators.

If you need any further information regarding this request, please call me at (915) 687-1664.

Thank-you for your consideration.

Sincerely,

Jay Cherski

CC: New Mexico Oil Conservation Division District 1 Office
P.O. Box 1980
Hobbs, New Mexico 88240

OIL CONSERVATION DIVISION

DISTRICT I
P.O. Box 1980, Hobbs, NM 88240

DISTRICT II
P.O. Drawer DD, Artesia, NM 88210

DISTRICT III
1000 Rio Brazos Rd., Aztec, NM 87410

WELL LOCATION AND ACREAGE DEDICATION PLAT

All Distances must be from the outer boundaries of the section

| | | | | | |
|---|--------------------------------------|--------------------------|---------------------------------|----------------|--|
| Operator Hal J. Rasmussen Operating Inc. | | Lease State "A" a/c 1 | | Well No. 82 | |
| Unit Letter B | Section 15 | Township T-23-S | Range R-36-E | County Les | |
| Actual Footage Location of Well: 660' feet from the NORTH line and 1980' feet from the EAST line | | | | | |
| Ground level Elev. 3399 | Producing Formation TANSILL-YATES | Pool Jalmat | Dedicated Acreage: 240 Acres | | |

1. Outline the acreage dedicated to the subject well by colored pencil or hatchure marks on the plat below.
2. If more than one lease is dedicated to the well, outline each and identify the ownership thereof (both as to working interest and royalty).
3. If more than one lease of different ownership is dedicated to the well, have the interest of all owners been consolidated by communitization, unitization, force-pooling, etc.?
- ☐ Yes ☐ No If answer is "yes" type of consolidation _____
- If answer is "no" list the owners and tract descriptions which have actually been consolidated. (Use reverse side of this form if necessary.) _____
- No allowable will be assigned to the well until all interests have been consolidated (by communitization, unitization, forced-pooling, or otherwise) or until a non-standard unit, eliminating such interest, has been approved by the Division.

CHEVRON

OPERATOR CERTIFICATION

I hereby certify that the information contained herein is true and complete to the best of my knowledge and belief.

Signature _____

Printed Name _____

Position

Сотруды

Date _____

SURVEYOR CERTIFICATION

I hereby certify that the well location shown on this plat was plotted from field notes of actual surveys made by me or under my supervision, and that the same is true and correct to the best of my knowledge and belief.

Date Surveyed

Signature & Seal of
Professional Surveyor

Certificate No.

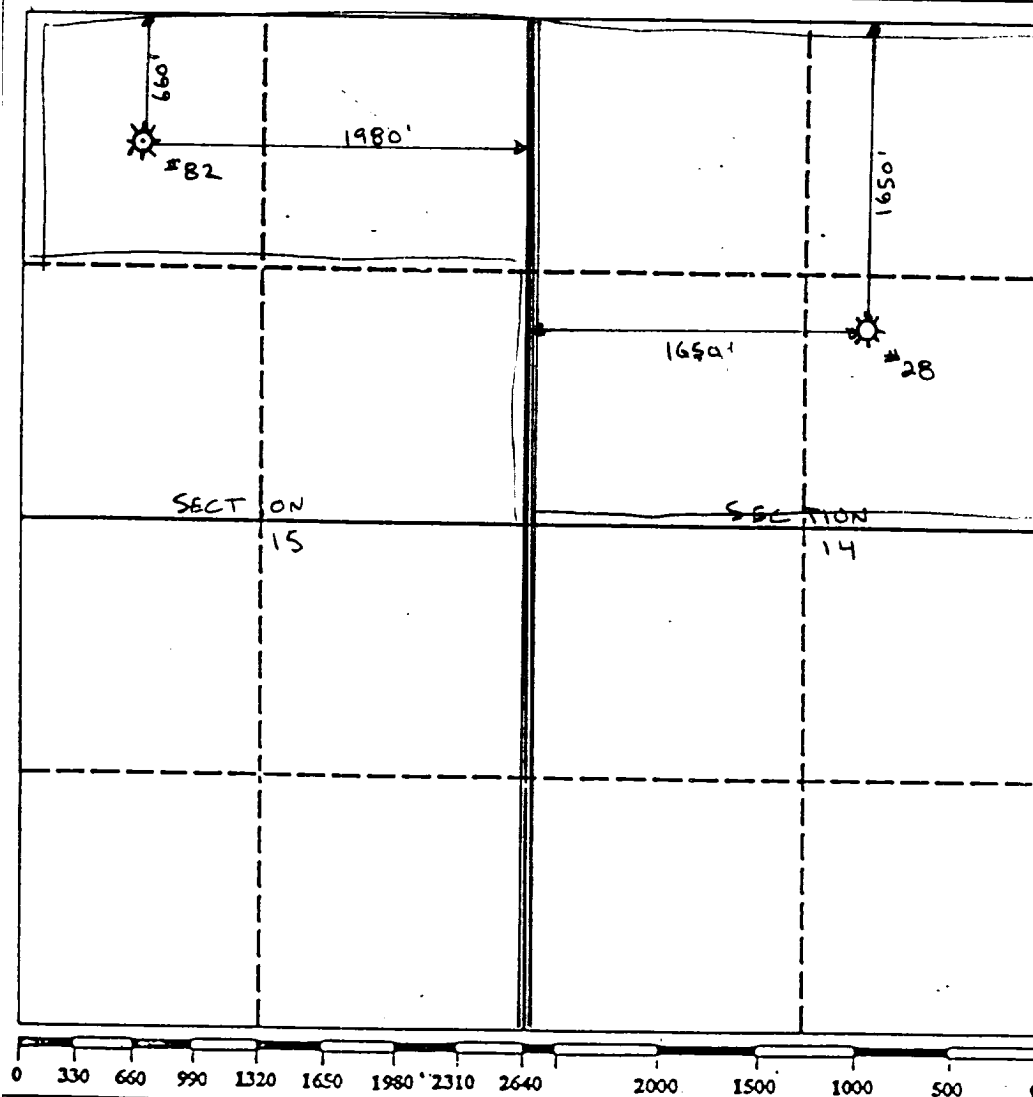

State A A/C 1 #82

OFFSET OPERATORS:

Conoco, Inc.
Mr. Hugh Ingram
P.O. Box 460
Hobbs, New Mexico 88240

Chevron
Mr. Al Bohling
P.O. Box 670
Hobbs, New Mexico 88240

HAL J. RASMUSSEN OPERATING, INC.
SIX DESTA DRIVE, SUITE 5850
MIDLAND, TEXAS 79705
(915) 687-1664

Mr. Al Bohling
Chevron
P.O. Box 670
Hobbs, New Mexico

11/07/89

88240

Dear Mr. Bohling,

In accordance with New Mexico Oil Conservation Division regulations, you, as an offset operator, are hereby notified of Hal J Rasmussen Operating Inc.'s application to recomplete the State "A" a/c 1 well no. 82, a proposed producing well in the Jalmat Pool, as a non-standard location. The well is located 660 feet FNL and 1980 feet FEL of Section 15, T23S R36E, Lea County, New Mexico and is currently a TA'd Langlie Mattix well.

If you have no objections, please execute one copy of this letter and return it in the enclosed self addressed stamped envelope to the attention of Jay Cherski. The second copy may be retained for your files.

Thank you for your cooperation in this matter. If you have any questions, please contact Jay Cherski at (915) 687-1664.

Sincerely,

Hal J Rasmussen Operating, Inc.

Jay Cherski

EXECUTED THE 15th DAY OF Nov. 1989

BY Alan W. Bohling
Special Projects Engineer
Chevron U.S.A. Inc.
Hobbs Division