

(SUBMIT IN TRIPLICATE)

UNITED STATES
DEPARTMENT OF THE INTERIOR
GEOLOGICAL SURVEYLand Office **Las Cruces**Lease No. **032104**

Unit

SUNDRY NOTICES AND REPORTS ON WELLS

NOTICE OF INTENTION TO DRILL.....	<input checked="" type="checkbox"/>	SUBSEQUENT REPORT OF WATER SHUT-OFF.....
NOTICE OF INTENTION TO CHANGE PLANS.....		SUBSEQUENT REPORT OF SHOOTING OR ACIDIZING.....
NOTICE OF INTENTION TO TEST WATER SHUT-OFF.....		SUBSEQUENT REPORT OF ALTERING CASING.....
NOTICE OF INTENTION TO RE-DRILL OR REPAIR WELL.....		SUBSEQUENT REPORT OF RE-DRILLING OR REPAIR.....
NOTICE OF INTENTION TO SHOOT OR ACIDIZE.....		SUBSEQUENT REPORT OF ABANDONMENT.....
NOTICE OF INTENTION TO PULL OR ALTER CASING.....		SUPPLEMENTARY WELL HISTORY.....
NOTICE OF INTENTION TO ABANDON WELL.....		

(INDICATE ABOVE BY CHECK MARK NATURE OF REPORT, NOTICE, OR OTHER DATA)

A.H. Blinebry Lease #41655 Port Worth, Texas, January 10, 1956.Well No. **7, NCT-1** is located **1980** ft. from **[N]** line and **1974** ft. from **[E]** line of sec. **19****SW 1/4, Sec. 19**
(1/4 Sec. and Sec. No.)**22-S**
(Twp.)**38-E**
(Range)**NMPM**
(Meridian)**Blinebry Gas**
(Field)**Lease** or Subdivision)**New Mexico**The elevation of the derrick floor above sea level is **3377** ft.

DETAILS OF WORK

(State names of and expected depths to objective sands; show sizes, weights, and lengths of proposed casings; indicate mudding jobs, cementing points, and all other important proposed work)

FORMATIONS EXPECTED		SIZE CASING		CASING PROGRAM (APPROX)	
				Set at	Cement
Top of Anhydrite	1230'	13-3/8"	48# New	400'	450
Top of Salt	1310'	9-5/8"	32.30# New	2900'	1900
Top of Yates	2580'	7"	20# New	6250'	400
Top of Queen	3400'				
Top of San Andres	4010'				
Top of Glorieta	5140'				
Top of Blinebry	5600'				
Top of Tubb	6100'				
Total Depth	6250'				

I understand that this plan of work must receive approval in writing by the Geological Survey before operations may be commenced.

Company **THE TEXAS COMPANY****P. O. Box 1720**Address **Port Worth, Texas****THE TEXAS COMPANY**

By

J. J. Velten

Title

Division Civil Engineer

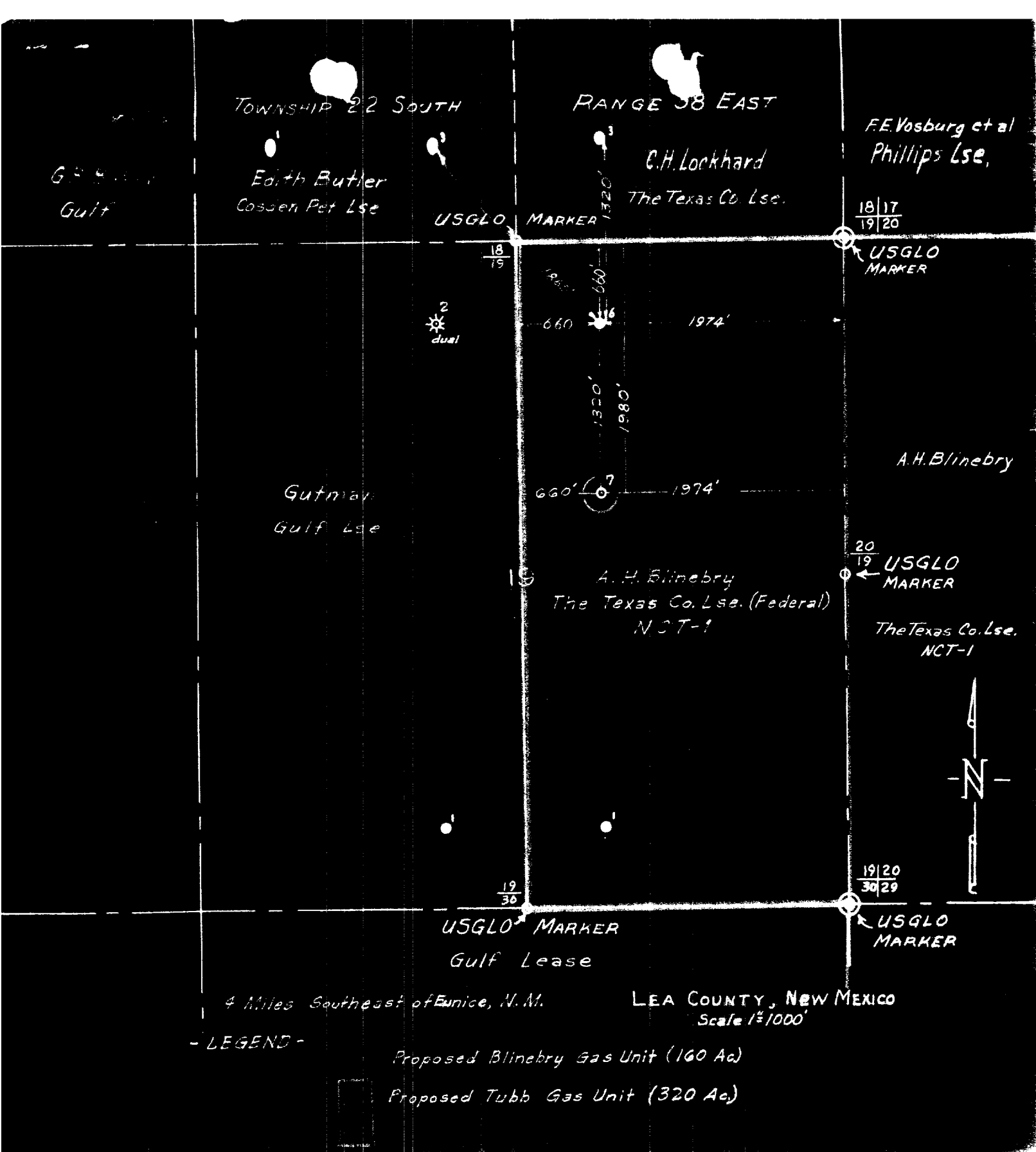

J. J. Vetter

115-21-9 8224

173