

DISTRICT I

P.O. Box 1980, Hobbs, NM 88240

DISTRICT II

P.O. Box Drawer DD, Artesia, NM 88210

DISTRICT III

1000 Rio Brazos Rd., Aztec, NM 87410

OIL CONSERVATION DIVISION

P.O. Box 2088

Santa Fe, New Mexico 87504-2088

WELL API NO.	3002512144
5. Indicate Type of Lease	STATE <input checked="" type="checkbox"/> FEE <input type="checkbox"/>
6. State Oil / Gas Lease No.	053060
7. Lease Name or Unit Agreement Name	BLINEBRY, A. H. FEDERAL NCT-1
8. Well No.	11
9. Pool Name or Wildcat	SWD; SAN ANDRES

SUNDY NOTICES AND REPORTS ON WELL
(DO NOT USE THIS FORM FOR PROPOSALS TO DRILL OR TO DEEPEN OR PLUG BACK TO A
DIFFERENT RESERVOIR. USE "APPLICATION FOR PERMIT"
(FORM C-101) FOR SUCH PROPOSALS.)

1. Type of Well:	OIL WELL <input type="checkbox"/> GAS WELL <input type="checkbox"/> OTHER SWD
2. Name of Operator	TEXACO EXPLORATION & PRODUCTION INC.
3. Address of Operator	205 E. Bender, HOBBS, NM 88240
4. Well Location	Unit Letter <u>L</u> : 1980 Feet From The <u>SOUTH</u> Line and <u>330</u> Feet From The <u>WEST</u> Line Section <u>28</u> Township <u>22S</u> Range <u>38E</u> NMPM <u>LEA</u> COUNTY

10. Elevation (Show whether DF, RKB, RT,GR, etc.)

1. Check Appropriate Box to Indicate Nature of Notice, Report, or Other Data

NOTICE OF INTENTION TO:

SUBSEQUENT REPORT OF:

PERFORM REMEDIAL WORK <input type="checkbox"/>	PLUG AND ABANDON <input type="checkbox"/>	REMEDIAL WORK <input checked="" type="checkbox"/>	ALTERING CASING <input type="checkbox"/>
TEMPORARILY ABANDON <input type="checkbox"/>	CHANGE PLANS <input type="checkbox"/>	COMMENCE DRILLING OPERATION <input type="checkbox"/>	PLUG AND ABANDONMENT <input type="checkbox"/>
PULL OR ALTER CASING <input type="checkbox"/>		CASING TEST AND CEMENT JOB <input type="checkbox"/>	
OTHER: <input type="checkbox"/>		OTHER: <input type="checkbox"/>	ACIDIZE <input checked="" type="checkbox"/>

12. Describe Proposed or Completed Operations (Clearly state all pertinent details, and give pertinent dates, including estimated date of starting any proposed work) SEE RULE 1103.

9-30-98: MIRU. BLED DN TO FRAC TANK. RECVD 60 BW. NDWH. NUBOP & ENVIRO -VAC. REL PKR & TOH W/TBG & PKR. HLE IN TBG BELOW UPSET @ 2990'. LD TBF & EXT PITTING.

10-1-98: TIH W/BIT & CDG SCRAPER. PU WS & RUN TO 4701'. TOH W/TBG & TOOLS. TIH W/PKR ON WS. PSA 4328'. LOAD & TEST CSG TO 450#-OK.

10-2-98: ACIDIZE 7" SAN ANDRES CSG PERFS 4387-4675' W/5000 GALS 15% NEFE HCL & 1600# RK SLT. PUMP IN 3 STGS. FLOWBACK TO FRAC TANK.

10-5-98: REL PKR & TOH LD WS. TIH W/PKR ON 138 JTS 2 7/8" TBG. NEW TBG RUN ON BTM OF STRING. TBG TESTED TO 500#-OK. LEFT PKR SWINGING @ 4327'.

10-6-98: CIRC HLE W/170 BBLS PKR FLUID. NDBOP. PSA 4327'. NU INJ HDR. TEST & CHART CSG TO 520# FOR NMCD FOR 30 MINS. -LOST 40#-OK. NMCD NOTIFIED ON 10-5-98. (ORIGINAL CHART ATTACHED & COPY ON BACK).

10-19-98: ON 24 HR INJ. INJECTED 250 BWPD @ 600# THRU OPEN CHOKE.

FINAL REPORT.

I hereby certify that the information above is true and complete to the best of my knowledge and belief.

SIGNATURE J. Denise Leake TITLE Engineering Assistant DATE 11/18/98
TYPE OR PRINT NAME J. Denise Leake Telephone No. 397-0405

This space for State Use)

ORIGINAL SIGNED BY

APPROVED BY GARY WINK TITLE FIELD REP. II DATE DEC 04 1998

CONDITIONS OF APPROVAL, FIELD REP. II

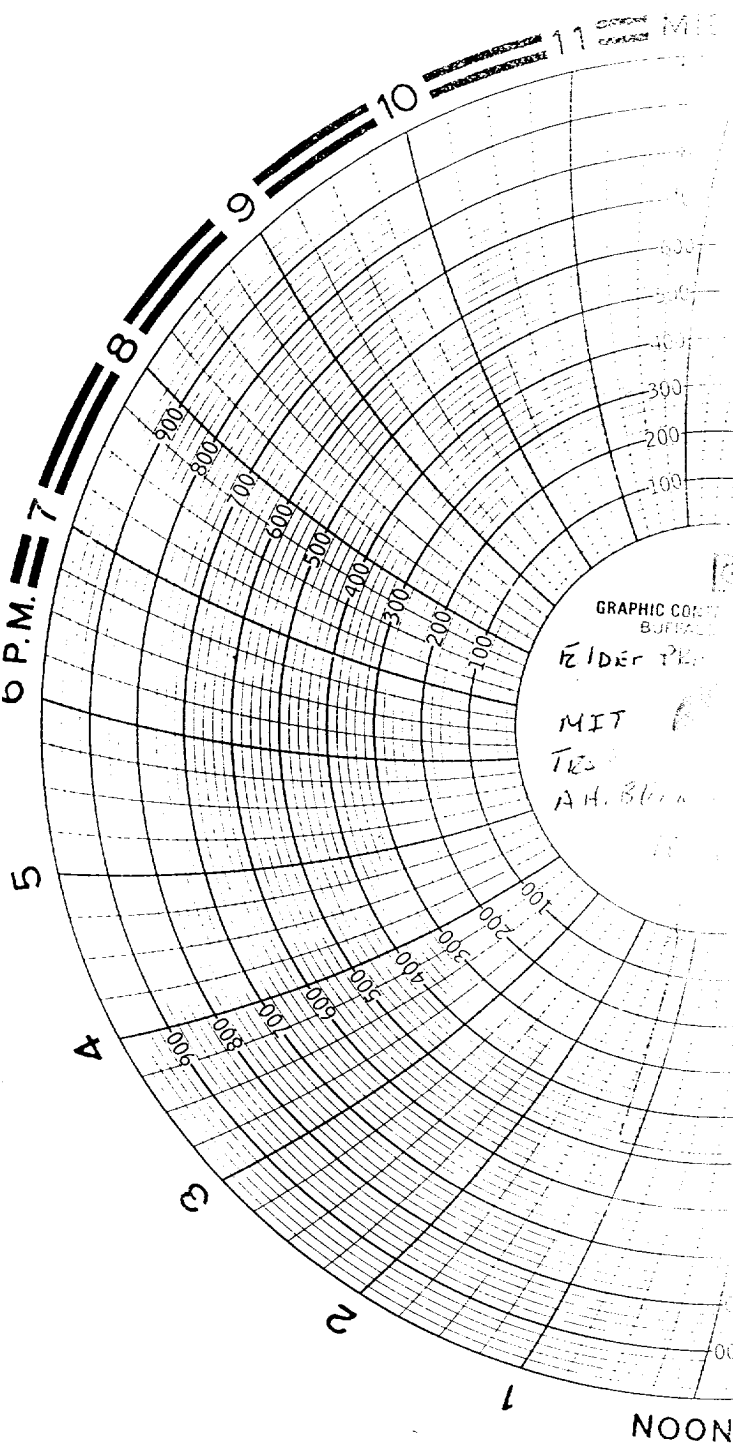

GRAPHIC COORDINATE
BUFFALO

Elder P.

MIT

Tes

A.H. B...

