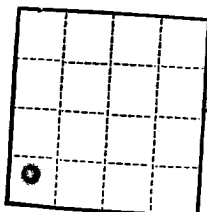

APPROVED

Form 9-381a
(Feb. 1951)

JUN 14 1961

(SUBMIT IN TRIPLICATE)

COPY TO

Budget Bureau No. 42-R368.4
Approval expires 12-31-60.E. W. STANDLEY
DISTRICT ENGINEER

UNITED STATES

DEPARTMENT OF THE INTERIOR

GEOLOGICAL SURVEY

Land Office LL
Lease No. 032104

Unit

JUN 20 AM 3 18

SUNDRY NOTICES AND REPORTS ON WELLS

| | | | |
|--|-------------------------------------|--|--|
| NOTICE OF INTENTION TO DRILL | <input checked="" type="checkbox"/> | SUBSEQUENT REPORT OF WATER SHUT-OFF | |
| NOTICE OF INTENTION TO CHANGE PLANS | | SUBSEQUENT REPORT OF SHOOTING OR ACIDIZING | |
| NOTICE OF INTENTION TO TEST WATER SHUT-OFF | | SUBSEQUENT REPORT OF ALTERING CASING | |
| NOTICE OF INTENTION TO RE-DRILL OR REPAIR WELL | | SUBSEQUENT REPORT OF RE-DRILLING OR REPAIR | |
| NOTICE OF INTENTION TO SHOOT OR ACIDIZE | | SUBSEQUENT REPORT OF ABANDONMENT | |
| NOTICE OF INTENTION TO PULL OR ALTER CASING | | SUPPLEMENTARY WELL HISTORY | |
| NOTICE OF INTENTION TO ABANDON WELL | | | |

Lease No. 41655
A. H. Blinebry NCT-1

(INDICATE ABOVE BY CHECK MARK NATURE OF REPORT, NOTICE, OR OTHER DATA)

June 9, 1961

Well No. 14 is located 330 ft. from N line and 330 ft. from W line of sec. 28SW/4 SW/4 Sec. 28 223
(1) Undesignated (Paddock) 338 (Range) NMPM (Meridian)
(2) Undesignated (Paddock) Lee (County or Subdivision) New Mexico (State or Territory)
(3) Undesignated (Drinkard)The elevation of the derrick floor above sea level is 3378 ft.

DETAILS OF WORK

| FORMATIONS EXPECTED: | | Casing | | Casing Program (Approx.) | |
|----------------------|-------|------------|----------|--------------------------|--------|
| Top of Anhydrite | 1303' | 9-5/8" | 32.3' | New | Set At |
| Top of Salt | 1459 | | | | Cement |
| Top of Yates | 2651 | 7" (liner) | 20 & 23' | New | 1350' |
| Top of San Andres | 4109 | | | | 6920 |
| Top of Paddock | 5233 | | | | 700 |
| Top of Blinebry | 5653 | | | | 400 |
| Top of Tubb | 6219 | | | | |
| Top of Drinkard | 6549 | | | | |
| Total Depth | 7200 | | | | |

NOTE: Squeeze top of liner with 200 sx regular cement.

I understand that this plan of work must receive approval in writing by the Geological Survey before operations may be commenced.

Company TEXACO Inc.Address Ex. 3109Midland, TexasTEXACO Inc.By J. J. Velten
Title Division Civil Engineer

NEW MEXICO OIL CONSERVATION COMMISSION
WELL LOCATION AND ACREAGE DEDICATION PLAT

FORM C-123
Revised 5/1/57

SEE INSTRUCTIONS FOR COMPLETING THIS FORM ON THE REVERSE SIDE

SECTION A

| | | | | |
|---|------------------------------------|--------------------------------------|---------------------------------------|------------------------|
| Operator TEXACO Inc. | | Lease A. H. Blinebry NCT-1 | | Well No. 14* |
| Unit Letter M | Section 28 | Township 22 South | Range 38 East | County Lea |
| Actual Footage Location of Well: 330 feet from the South line and 330 feet from the West line Sec. 28 | | | | |
| Ground Level Elev. 3378 | Producing Formation Tubb | Pool Tubb(Oil) | Dedicated Acreage: 40 Acres | |

- * To be a triple with Paddock & Drinkard
1. Is the Operator the only owner in the dedicated acreage outlined on the plat below? YES ☒ NO ☐ ("Owner" means the person who has the right to drill into and to produce from any pool and to appropriate the production either for himself or for himself and another. (65-3-29 (e) NMSA 1935 Comp.)
2. If the answer to question one is "no," have the interests of all the owners been consolidated by communitization agreement or otherwise? YES ☐ NO ☐ If answer is "yes," Type of Consolidation _____
3. If the answer to question two is "no," list all the owners and their respective interests below:

| Owner | Land Description |
|-------|------------------|
| | |
| | |

SECTION B

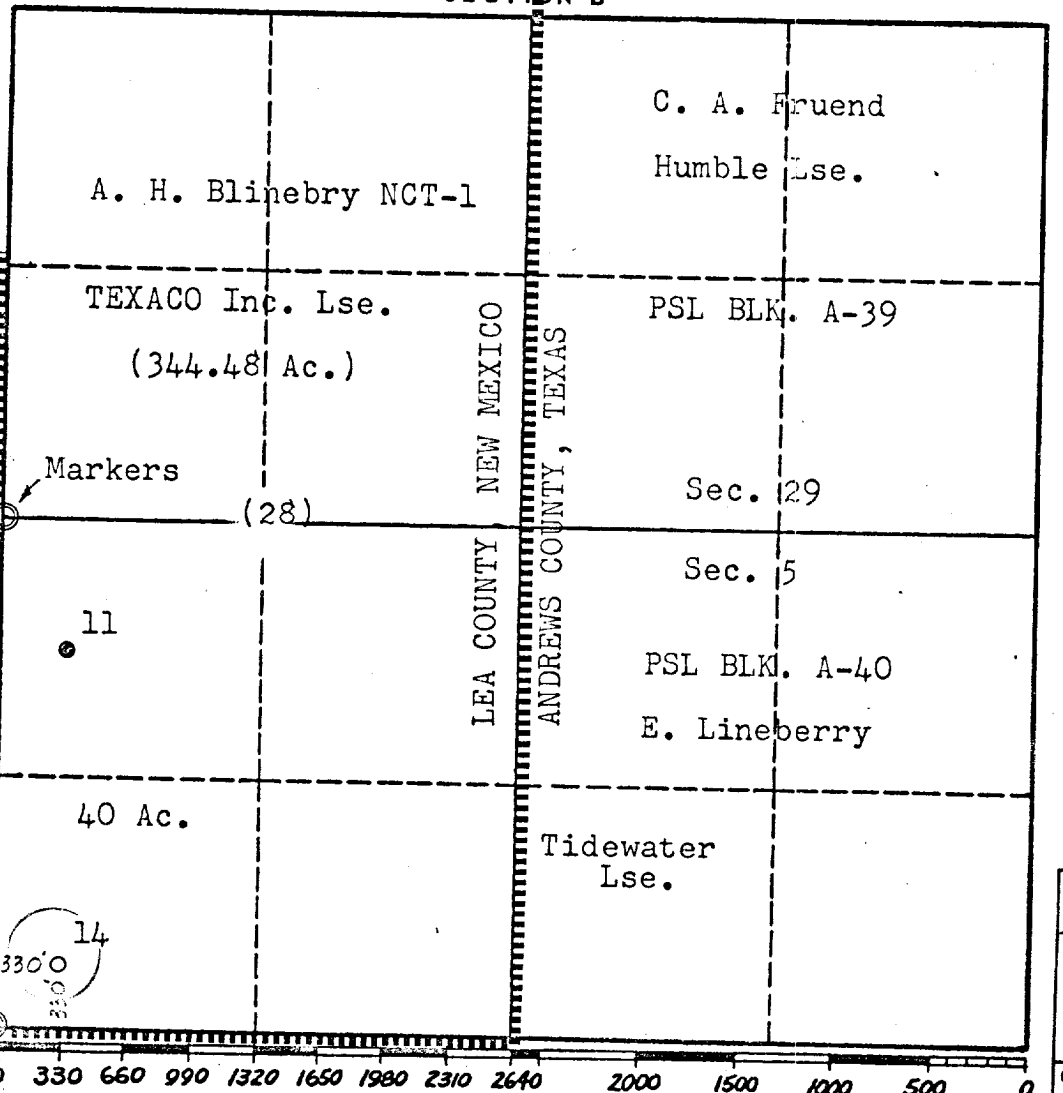

CERTIFICATION

I hereby certify that the information in SECTION A above is true and complete to the best of my knowledge and belief.

Name
J. J. Velten

Position
Division Civil Engineer

Company
TEXACO Inc.

Date
6/9/61

I hereby certify that the well location shown on the plat in SECTION B was plotted from field notes of actual surveys made by me or under my supervision, and that the same is true and correct to the best of my knowledge and belief.

Date Surveyed
6/8/61

Registered Professional Engineer and/or Land Surveyor
J. J. Velten

Certificate No.
8174

NEW MEXICO OIL CONSERVATION COMMISSION
WELL LOCATION AND ACREAGE DEDICATION PLAT

FORM C-128
Revised 5/1/57

SEE INSTRUCTIONS FOR COMPLETING THIS FORM ON THE REVERSE SIDE

SECTION A

| | | | | |
|---|--|---------------------------------------|---------------------------------------|------------------------|
| Operator TEXACO Inc. | | Lease A. H. Blinbry NCT-1 | | Well No. 14* |
| Unit Letter M | Section 28 | Township 22 South | Range 38 East | County Lea |
| Actual Footage Location of Well: 330 feet from the South line and 330 feet from the West line Sec. 28 | | | | |
| Ground Level Elev. 3378 | Producing Formation Drinkard | Pool Undesignated(Drinkard) | Dedicated Acreage: 40 Acres | |

- To be a triple with Paddock & Tubb(oil)
1. Is the Operator the only owner in the dedicated acreage outlined on the plat below? YES X NO ____ . ("Owner" means the person who has the right to drill into and to produce from any pool and to appropriate the production either for himself or for himself and another. (65-3-29 (e) NMSA 1935 Comp.)
2. If the answer to question one is "no," have the interests of all the owners been consolidated by communization agreement or otherwise? YES ____ NO ____ . If answer is "yes," Type of Consolidation ____
3. If the answer to question two is "no," list all the owners and their respective interests below:

| Owner | Land Description |
|-------|------------------|
| | |
| | |

SECTION B

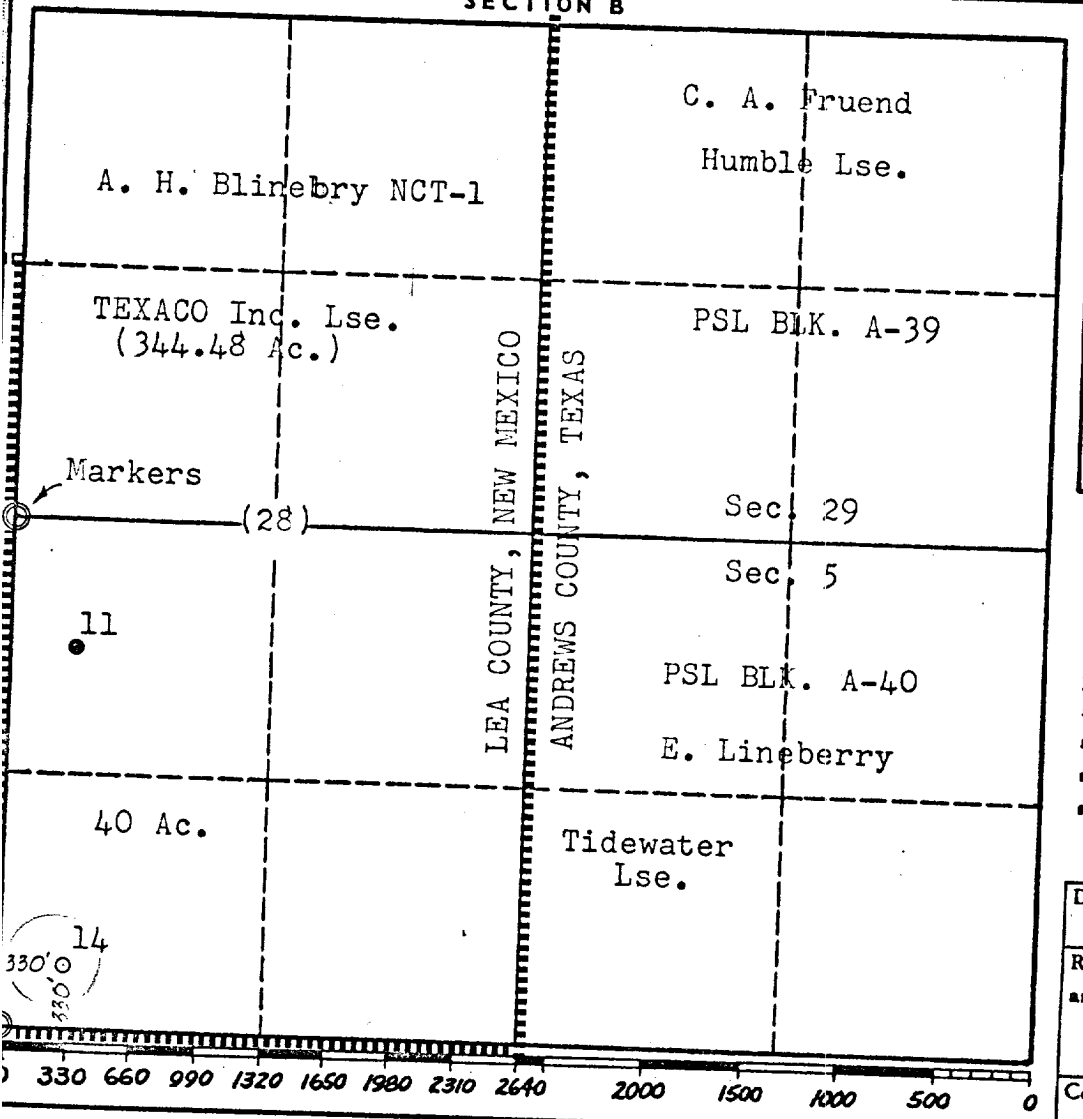

CERTIFICATION

I hereby certify that the information in SECTION A above is true and complete to the best of my knowledge and belief.

Name
J. J. Velten

Position
Division Civil Engineer

Company
TEXACO Inc.

Date
6/9/61

I hereby certify that the well location shown on the plat in SECTION B was plotted from field notes of actual surveys made by me or under my supervision, and that the same is true and correct to the best of my knowledge and belief.

Date Surveyed
7/8/61

Registered Professional Engineer and/or Land Surveyor
J. J. Velten

Certificate No.
8174

FORM C-124
Revised 5/1/57

SEE INSTRUCTIONS FOR COMPLETING THIS FORM ON THE REVERSE SIDE

~~HOBBBS OFFICE 000~~

| | | | | |
|---|--|------------------------|----|-------|
| * To be a triple with Tubb(oil) & Drinkard | | Undesignated (Paddock) | 40 | Acres |
| 1. Is the Operator the only owner in the dedicated acreage outlined on the plat below? YES <u>X</u> NO _____. ("Owner" means the person who has the right to drill into and to produce from any pool and to appropriate the production either for himself or for himself and another. (65-3-29 (e) NMSA 1935 Comp.) | | | | |
| 2. If the answer to question one is "no," have the interests of all the owners been consolidated by communitization agreement or otherwise? YES ____ NO _____. If answer is "yes," Type of Consolidation _____ | | | | |
| 3. If the answer to question two is "no," list all the owners and their respective interests below: | | | | |
| Owner _____ | | | | |

| Owner | Land Description |
|-------|------------------|
| | |
| | |

CERTIFICATION

I hereby certify that the information in SECTION A above is true and complete to the best of my knowledge and belief.

Name J. J. Velten
Position Division Civil Engineer
Company TEXACO Inc.
Date 6/9/61

I hereby certify that the well location shown on the plat in *SECTION B* was plotted from field notes of actual surveys made by me or under my supervision, and that the same is true and correct to the best of my knowledge and belief.

Date Surveyed 6/8/61
Registered Professional Engineer
and/or Land Surveyor J. J. Velten
Certificate No. 8174

