

(SUBMIT IN TRIPLICATE)

Land Office **Las Cruces**
Lease No. **032104**
Unit _____

UNITED STATES
DEPARTMENT OF THE INTERIOR
GEOLOGICAL SURVEY

SUNDRY NOTICES AND REPORTS ON WELLS

NOTICE OF INTENTION TO DRILL.....	<input checked="" type="checkbox"/>	SUBSEQUENT REPORT OF WATER SHUT-OFF.....	
NOTICE OF INTENTION TO CHANGE PLANS.....		SUBSEQUENT REPORT OF SHOOTING OR ACIDIZING.....	
NOTICE OF INTENTION TO TEST WATER SHUT-OFF.....		SUBSEQUENT REPORT OF ALTERING CASING.....	
NOTICE OF INTENTION TO RE-DRILL OR REPAIR WELL.....		SUBSEQUENT REPORT OF RE-DRILLING OR REPAIR.....	
NOTICE OF INTENTION TO SHOOT OR ACIDIZE.....		SUBSEQUENT REPORT OF ABANDONMENT.....	
NOTICE OF INTENTION TO PULL OR ALTER CASING.....		SUPPLEMENTARY WELL HISTORY.....	
NOTICE OF INTENTION TO ABANDON WELL.....			

(INDICATE ABOVE BY CHECK MARK NATURE OF REPORT, NOTICE, OR OTHER DATA)

Lease No. **41655**
A. H. Blinberry

Port Worth, Texas, July 17, 19**58**.

Well No. **1 NCT-3** is located **660** ft. from **[N]** line and **660** ft. from **[W]** line of sec. **31**

22-South **30-East** **NMPM**
(Twp.) (Range) (Meridian)
New Mexico
(State or Territory)

Blinberry (Gas)
(Field)
Tubb (Gas)
(County or Subdivision)

The elevation of the derrick floor above sea level is **3308** ft.

DETAILS OF WORK

(State names of and expected depths to objective sands; show sizes, weights, and lengths of proposed casings; indicate mudding jobs, cementing points, and all other important proposed work)

FORMATIONS EXPECTED		SIZE CASING	CASING PROGRAM (Appro.)		
			Set at	Cement	
Top of Anhydrite	1130'	13-3/8"	300'	300'	1800"
Top of Yates	2520'	9-5/8"	2900'	1800"	350"
Top of San Andres	3890'	7"	6150'		
Top of Glorieta	5040'				
Top of Tubb	6020'				
Total Depth	6150'				

I understand that this plan of work must receive approval in writing by the Geological Survey before operations may be commenced.

Company **THE TEXAS COMPANY**
Address **P.O. BOX 1720**
Port Worth, Texas

THE TEXAS COMPANY
By **J.J. Velten**
Title **Division Civil Engineer**

NEW MEXICO OIL CONSERVATION COMMISSION

Well Location and Acreage Dedication Plat

Section A.

Date July 16, 1958

Operator The Texas Company Lease A. H. Blinebry NCT-3
Well No. 1 Unit Letter D Section 31 Township 22-S Range 38-E NMPM
located 660 Feet From North Line, 660 Feet From West Line
County Lea C. L. Elevation 3308' Dedicated Acreage 160 Acres
Name of Producing Formation Blinebry Gas, Tubb Gas Pool Blinebry (Gas), Tubb (Gas)

1. Is the operator the only owner* in the dedicated acreage outlined on the plat below?
Yes X No .
2. If the answer to question one is "no," have the interests of all the owners been consolidated by communitization agreement or otherwise? . If answer is "yes," Type of Consolidation .
3. If the answer to question two is "no," list all the owners and their respective interests below:

Owner

Land Interest

Section B

Legend - B - Blinebry (Gas)
T - Tubb (Gas)

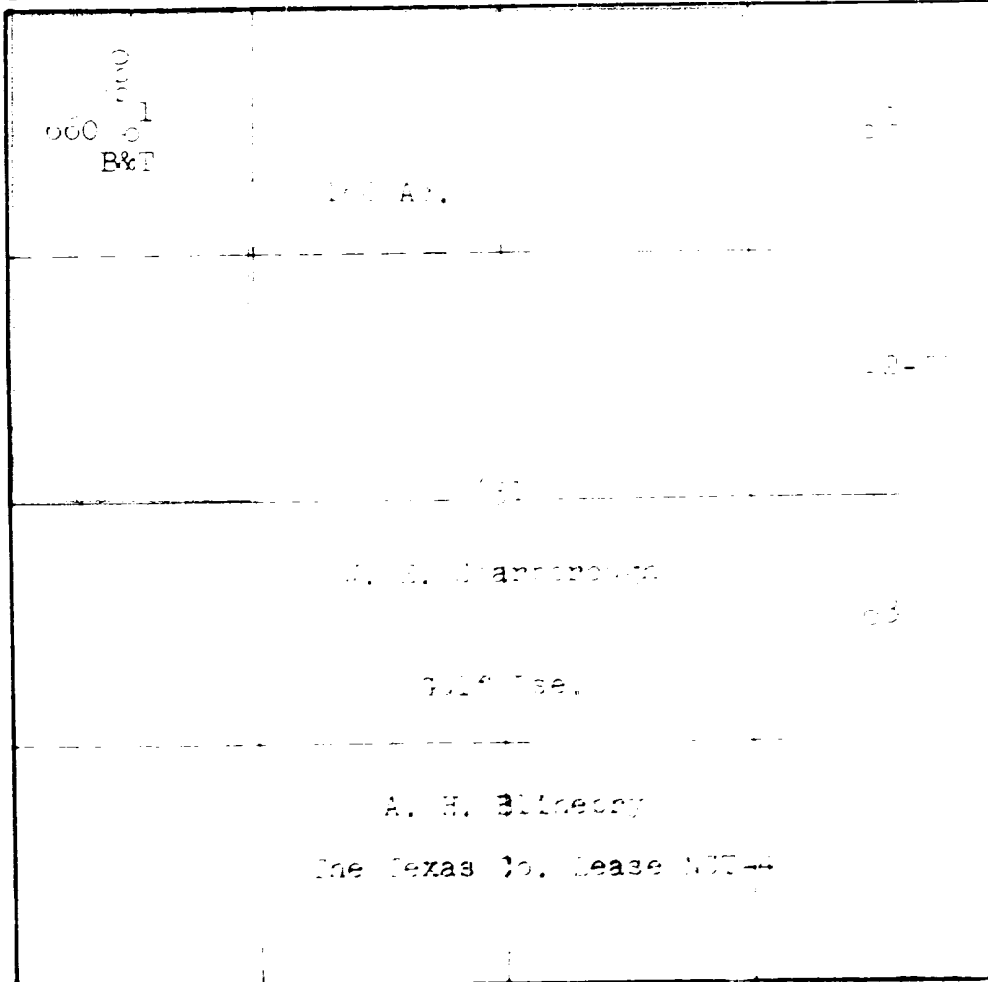

I hereby certify that the information in Section A is true and complete to the best of my knowledge.

The Texas Company

 (Representative)
Division Civil Engineer
Box 1720, Ft. Worth, Texas

I hereby certify that the well location shown on the plat in Section B was plotted from the notes of actual surveys made by me or under my supervision and that the same is true and correct to the best of my knowledge and belief.

Date Surveyed 7/16/58

Registered Professional
Engineer and/or Land Surveyor.