

NO. OF COPIES RECEIVED	
DISTRIBUTION	
SANTA FE	
FILE	
U.S.G.S.	
LAND OFFICE	
OPERATOR	

NEW MEXICO OIL CONSERVATION COMMISSION

Form C-103
Supersedes Old
C-102 and C-103
Effective 1-1-65

5a. Indicate Type of Lease	State <input checked="" type="checkbox"/> Fee <input type="checkbox"/>
5. State Oil & Gas Lease No.	B-1167

SUNDRY NOTICES AND REPORTS ON WELLS (DO NOT USE THIS FORM FOR PROPOSALS TO DRILL OR TO DEEPEN OR PLUG BACK TO A DIFFERENT RESERVOIR. USE "APPLICATION FOR PERMIT -" (FORM C-101) FOR SUCH PROPOSALS.)

1. OIL WELL <input type="checkbox"/> GAS WELL <input type="checkbox"/> OTHER <input checked="" type="checkbox"/> <i>inj.</i>	7. Unit Agreement Name NMFU
2. Name of Operator CONOCO INC.	8. Farm or Lease Name LANGLIE LYNN QUEEN
3. Address of Operator P. O. Box 460, Hobbs, N.M. 88240	9. Well No. 10
4. Location of Well UNIT LETTER <i>0</i> <i>640</i> FEET FROM THE <i>South</i> LINE AND <i>1650</i> FEET FROM THE <i>East</i> LINE, SECTION <i>22</i> TOWNSHIP <i>23 S</i> RANGE <i>36 E</i> NMPM.	10. Field and Pool, or Wildcat LANGLIE MATTIX TRURS QUN
15. Elevation (Show whether DF, RT, GR, etc.)	12. County LEA

Check Appropriate Box To Indicate Nature of Notice, Report or Other Data NOTICE OF INTENTION TO: SUBSEQUENT REPORT OF:

PERFORM REMEDIAL WORK <input type="checkbox"/>	PLUG AND ABANDON <input type="checkbox"/>	REMEDIAL WORK <input type="checkbox"/>	ALTERING CASING <input type="checkbox"/>
TEMPORARILY ABANDON <input type="checkbox"/>	CHANGE PLANS <input type="checkbox"/>	COMMENCE DRILLING OPNS. <input type="checkbox"/>	PLUG AND ABANDONMENT <input type="checkbox"/>
PULL OR ALTER CASING <input type="checkbox"/>	OTHER <input type="checkbox"/>	CASING TEST AND CEMENT JOBS <input type="checkbox"/>	OTHER <input checked="" type="checkbox"/> <i>CSG. leak survey</i>

17. Describe Proposed or Completed Operations (Clearly state all pertinent details, and give pertinent dates, including estimated date of starting any proposed work) SEE RULE 1103.

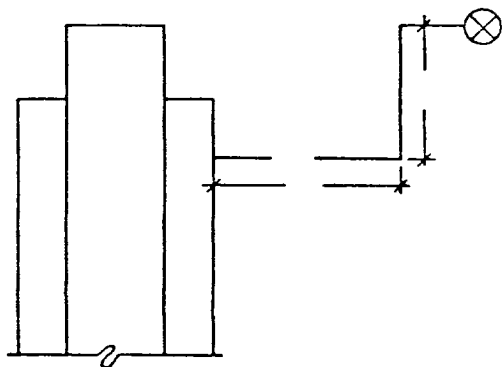

CSG. leak survey performed on subject well 8/6/80, with valves being dug up and tagged at surface. Survey witnessed by Tony Plattsmier of NM OGD.

18. I hereby certify that the information above is true and complete to the best of my knowledge and belief.

SIGNED *Wm A. Butterfield* TITLE ADMINISTRATIVE SUPERVISOR DATE 8/20/80
Tony Plattsmier OIL & GAS