

NUMBER OF COPIES RECEIVED	
COPIES RECEIVED	COPIES RETURNED
DATE	DATE
NAME	NAME
ADDRESS	ADDRESS
TELEPHONE	TELEPHONE
TRANSPORTER	OIL
PRODUCTION OFFICE	GAS
OPERATION	

NEW MEXICO OIL CONSERVATION COMMISSION
Santa Fe, New Mexico

Form C-101
Revised 10/55)
DISTRICT OFFICE O. C. C.
Nov 6 10 18 AM '63

NOTICE OF INTENTION TO DRILL

Notice must be given to the District Office of the Oil Conservation Commission and approval obtained before drilling or recompletion begins. If changes in the proposed plan are considered advisable, a copy of this notice showing such changes will be returned to the sender. Submit this notice in **QUINTUPLICATE**. One copy will be returned following approval. See additional instructions in Rules and Regulations of the Commission.

If State Land submit 6 Copies Attach Form C- 128 in triplicate to first 3 copies of form C-101

Hobbs, New Mexico

(Place)

November 1, 1963

(Date)

OIL CONSERVATION COMMISSION
SANTA FE, NEW MEXICO

Gentlemen:

You are hereby notified that it is our intention to commence the Drilling of a well to be known as
MARATHON OIL COMPANY

(Company, or Operator)

State McDonald A/C 1-B

(Lease)

Well No. 33

G

(Unit)

The well is

located 1980

feet from the

North

line and 2310

feet from the

East

line of Section 25

T. 22-S

R. 36-E

NMPM.

(GIVE LOCATION FROM SECTION LINE)

South Eunice

Dist.

Lea

County

If State Land the Oil and Gas Lease is No. A 26114

If patented land the owner is

Address

We propose to drill well with drilling equipment as follows: Rotary Tools

The status of plugging bond is Current

Drilling Contractor Lowe Drilling Co.

Midland Tower Bldg. Box 832

Midland, Texas

We intend to complete this well in the Queen

formation at an approximate depth of 3800'

feet.

CASING PROGRAM

We propose to use the following strings of Casing and to cement them as indicated:

Size of Hole	Size of Casing	Weight per Foot	New or Second Hand	Depth	Sacks Cement
11	7-5/8	29#	New	400'	150
6-3/4	4-1/2	9.5#	New	3800'	900

If changes in the above plans become advisable we will notify you immediately.

ADDITIONAL INFORMATION (If recompletion give full details of proposed plan of work.)

Approved....., 19.....

Except as follows:

Sincerely yours,

Marathon Oil Company

(Company or Operator)

By.....

Position.....

Superintendent

Send Communications regarding well to

Name.....

Marathon Oil Company

Address.....

Box 220 - Hobbs, New Mexico

OIL CONSERVATION COMMISSION

By.....

NEW MEXICO OIL CONSERVATION COMMISSION WELL LOCATION AND ACREAGE DEDICATION PLAT

NOV 6 10 18 AM '63
OFFICE OF THE
COMMISSIONER OF LANDS
REVISED 1/1/63

SEE INSTRUCTIONS FOR COMPLETING THIS FORM ON THE REVERSE SIDE

SECTION A

Operator MARATHON OIL COMPANY			Lease STATE McDONALD A/C 1-B		Well No. 33
Unit Letter G	Section 25	Township 22 SOUTH	Range 36 EAST	County LEA	
Actual Postage Location of Well: 1980 feet from the NORTH line and 2310 feet from the EAST line					
Ground Level Elev. 3418.3	Producing Formation Queen		Pool South Bend		Dedicated Acreage: 40 Acres

1. Is the Operator the only owner in the dedicated acreage outlined on the plat below? YES ☒ NO ☐ ("Owner" means the person who has the right to drill into and to produce from any pool and to appropriate the production either for himself or for himself and another. (65-3-29 (e) NMSA 1955 Comp.)
2. If the answer to question one is "no," have the interests of all the owners been consolidated by communitization agreement or otherwise? YES ☐ NO ☐ If answer is "yes," Type of Consolidation _____
3. If the answer to question two is "no," list all the owners and their respective interests below:

Owner	Land Description

SECTION B

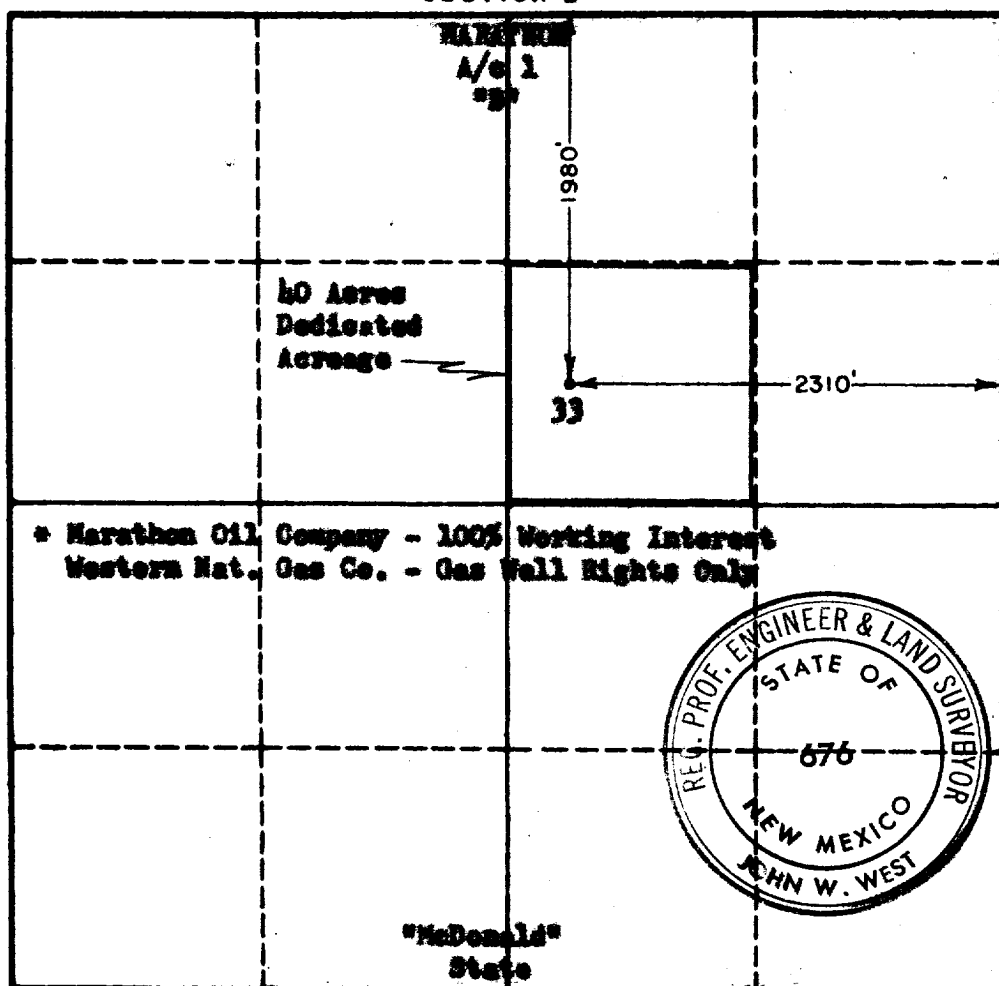

CERTIFICATION

I hereby certify that the information in SECTION A above is true and complete to the best of my knowledge and belief.

John R. Barber
Name
J. R. Barber
Position
Area Petroleum Engineer
Company
Marathon Oil Company
Date
11-4-63

I hereby certify that the well location shown on the plat in SECTION B was plotted from field notes of actual surveys made by me or under my supervision, and that the same is true and correct to the best of my knowledge and belief.

Date Surveyed
10-30-63
Registered Professional Engineer and/or Land Surveyor, JOHN W. WEST
John W. West
Certificate No.
N.M. - P.E. & L.S. NO. 676

0 330 660 990 1320 1650 1980 2310 2640 2970 3300 3630 3960 4290 4620 4950 5280 5610 5940 6270 6600