

NOTICE OF INTENTION TO DRILL

Notice must be given to the District Office of the Oil Conservation Commission and approval obtained before drilling or recompletion begins. If changes in the proposed plan are considered advisable, a copy of this notice showing such changes will be returned to the sender. Submit this notice in **QUINTUPLICATE**. One copy will be returned following approval. See additional instructions in Rules and Regulations of the Commission. If State Land submit 6 Copies Attach Form O-128 in triplicate to first 3 copies of form O-101

Midland, Texas

6-4-63

(Place)

(Date)

OIL CONSERVATION COMMISSION
SANTA FE, NEW MEXICO

Gentlemen:

You are hereby notified that it is our intention to commence the Drilling of a well to be known as
Humble Oil & Refining Co. #H-37721

(Company or Operator)

New Mexico State S

Well No. 25

N

The well is

(Lease)

(Unit)

located 810 feet from the South line and 2130 feet from the

West line of Section 2, T. 22-S, R. 37-E, NMPM.

(GIVE LOCATION FROM SECTION LINE) Eunice (Grayburg), Wantz Abo Undesignated Lea County

Granite Wash Undesignated B-934
If State Land the Oil and Gas Lease is No.

If patented land the owner is

Address

We propose to drill well with drilling equipment as follows: rotary

The status of plugging bond is on file.

Drilling Contractor unknown

We intend to complete this well in the Grayburg, Abo, Granite Wash
formation at an approximate depth of 7200 feet.

CASING PROGRAM

We propose to use the following strings of Casing and to cement them as indicated:

| Size of Hole | Size of Casing | Weight per Foot | New or Second Hand | Depth | Sacks Cement |
|--------------|----------------|-----------------|--------------------|-------|--------------|
| 17" | 13-3/8 | 48# | New | 300' | 325 sks* |
| 12-1/4 | 9-5/8 | 36# | New | 2650 | 600 sks** |
| 8-3/4 | 2-7/8 | 6.4# | New | 7200' | 1500 sks*** |

If changes in the above plans become advisable we will notify you immediately.

ADDITIONAL INFORMATION (If recompletion give full details of proposed plan of work.)

*Circl to surf. Min. mud for samples.

**Circl cmt to at least the base of salt section. HOWCO method of cmgt.

***Circl back into 9-5/8 csg using 2 stages

Run 3 strings of 2-7/8 csg & attempt completion in the Grayburg, Wantz Abo & Granite Wash zones.

No cores.

Approved _____, 19_____

Except as follows:

Sincerely yours,

HUMBLE OIL & REFINING COMPANY

(Company or Operator)

By J. E. Pinkerton

Position Adm. Specialist

Send Communications regarding well to

Name R. R. McCarty

Address Box 1600, Midland, Texas

OIL CONSERVATION COMMISSION

By _____

HUMBLE LEASE NO. 37721 NEW MEXICO OIL CONSERVATION COMMISSION

STATE LEASE NO. B-934

FEDERAL LEASE NO.

Well Location and Acreage Dedication Plat

Form C-128
Revised 5/1/57

Section A.

Date 6-3-63

Operator HUMBLE OIL & REFINING CO. Lease NEW MEXICO STATE "S"
Well No. 25 Unit Letter N Section 2 Township 22 SOUTH Range 37 EAST NMPM
Located 810 Feet From SOUTH Line, 2130 Feet From WEST Line
County LEA G. L. Elevation LATER Dedicated Acreage 40 Acres
Name of Producing Formation GRAYBURG, ABO, GRANITE Pool EUNICE, WANTZ, UNDESIGNATED

1. Is the Operator the only owner* in the dedicated acreage outlined on the plat below?

Yes YES No

2. If the answer to question one is "no", have the interests of all the owners been consolidated by communitization agreement or otherwise? Yes No If answer is "yes," Type of Consolidation

3. If the answer to question two is "no," list all the owners and thier respective interests below:

Owner

Land Description

Section B

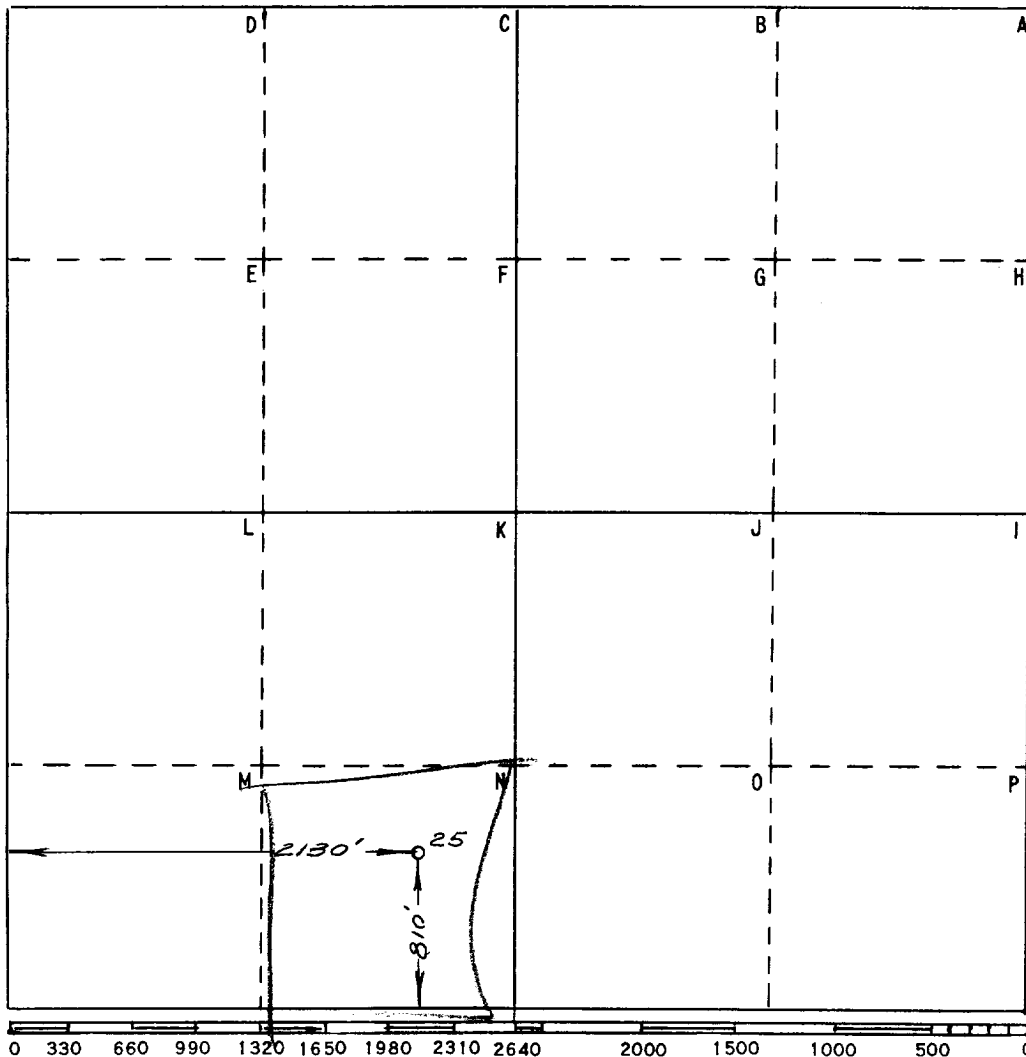

This is to certify that the information in Section A above is true and complete to the best of my knowledge and belief

HUMBLE OIL & REFG. CO.

(Operator)

H. P. Hensley

(Representative)

Box 1600 Midland, Texas

Address

This is to certify that the well location shown on the plat in Section B was plotted from field notes of actual surveys made by me or under my supervision and that the same is true and correct to the best of my knowledge and belief.

Date Surveyed 5-29-63

M. S. Hesterfeld

Registered Professional
Engineer and/or Land Surveyor

Certificate No. 1382

FILE NO. W-A-417