

NUMBER OF COPIES RECEIVED
DISTRIBUTION
SANTA FE
FILE
U.S.S.R.
LAND OFFICE
TRANSPORTER
OIL
GAS
PRODUCTION OFFICE
OPERATOR

NEW MEXICO OIL CONSERVATION COMMISSION
Santa Fe, New Mexico

NOTICE OF INTENTION TO DRILL

Form O-101
Revised (12/1/55)
HOBBS OFFICE O. O. C.
Nov 5 2 33 PM '63

Notice must be given to the District Office of the Oil Conservation Commission and approval obtained before drilling or recompleting begins. If changes in the proposed plan are considered advisable, a copy of this notice showing such changes will be returned to the sender. Submit this notice in QUINTUPLICATE. One copy will be returned following approval. See additional instructions in Rules and Regulations of the Commission. If State Land submit 6 Copies Attach Form O-128 in triplicate to first 3 copies of form O-101

Midland, Texas
(Place)

10/31/63
(Date)

OIL CONSERVATION COMMISSION
SANTA FE, NEW MEXICO

Gentlemen:

You are hereby notified that it is our intention to commence the Drilling of a well to be known as
Burleson & Huff

Sunshine Royalty
(Lease)

(Company or Operator)

Well No. 1, in E (Unit) The well is

located 1980 feet from the North line and 660 feet from the West line of Section 17, T. 22S, R. 38E, NMPM.

(GIVE LOCATION FROM SECTION LINE) Drinkard Pool, Lea County

D	C	B	A
E	F	G	H
L	K	J	I
M	N	O	P

If State Land the Oil and Gas Lease is No.

If patented land the owner is Cities Service Oil Co.

Address

We propose to drill well with drilling equipment as follows: Rotary

The status of plugging bond is Blanket Bond

Drilling Contractor Leatherwood Drilling Co.
Kermit, Texas

We intend to complete this well in the Drinkard formation at an approximate depth of 7100 feet.

CASING PROGRAM

We propose to use the following strings of Casing and to cement them as indicated:

Size of Hole	Size of Casing	Weight per Foot	New or Second Hand	Depth	Sacks Cement
10 3/4	9 5/8	36.00	new	1500	600
8 5/8	7	26.00	"	7100	350 X

If changes in the above plans become advisable we will notify you immediately.

ADDITIONAL INFORMATION (If recompletion give full details of proposed plan of work.)

CEMENT MUST BE CIRCULATED BEHIND

9/18 NOV 6 1963, 19
Approved Except as follows:

X Casing must tie back into salt

OIL CONSERVATION COMMISSION
By

Sincerely yours,

Burleson & Huff

(Company or Operator)

By David Smith

Position Agent

Send Communications regarding well to

Name Burleson & Huff

Address Box 953, Midland, Texas

HOBBS OFFICE O.C.C.

Nov 2 5 33 PM '23

Nov 5 1963 C-128
3:33 PM '63

NEW MEXICO OIL CONSERVATION COMMISSION
WELL LOCATION AND ACREAGE DEDICATION PLAT

SEE INSTRUCTIONS FOR COMPLETING THIS FORM ON THE REVERSE SIDE

SECTION A

Operator BURLESON & HUFF		Lease SUNSHINE ROYALTY		Well No. 1
Unit Letter E	Section 17	Township 22 SOUTH	Range 38 EAST	County LEA
Actual Footage Location of Well: 1980 feet from the NORTH line and 660 feet from the WEST line				
Ground Level Elev.	Producing Formation Drinkard		Pool Drinkard	Dedicated Acreage 1.80 Acres

1. Is the Operator the only owner in the dedicated acreage outlined on the plat below? YES ☒ NO ☐ ("Owner" means the person who has the right to drill into and to produce from any pool and to appropriate the production either for himself or for himself and another. (65-3-29 (e) NMSA 1935 Comp.)
2. If the answer to question one is "no," have the interests of all the owners been consolidated by communitization agreement or otherwise? YES ☐ NO ☐ If answer is "yes," Type of Consolidation _____
3. If the answer to question two is "no," list all the owners and their respective interests below:

Owner	Land Description

SECTION B

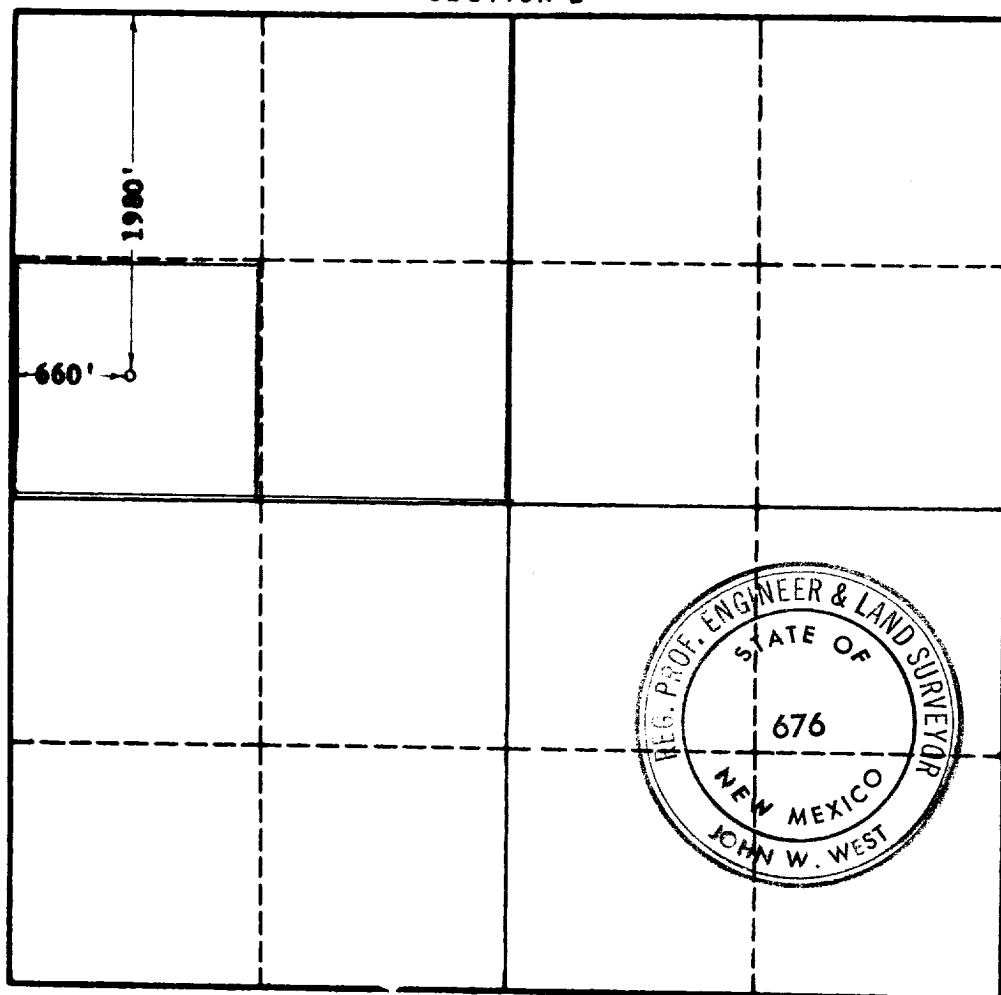

CERTIFICATION

I hereby certify that the information in SECTION A above is true and complete to the best of my knowledge and belief.

Name	<i>Edward Smith</i>
Position	Agent
Company	Burleson & Huff
Date	November 4, 1963

I hereby certify that the well location shown on the plat in SECTION B was plotted from field notes of actual surveys made by me or under my supervision, and that the same is true and correct to the best of my knowledge and belief.

Date Surveyed	11-1-1963
Registered Professional Engineer and/or Land Surveyor,	JOHN W. WEST
Certificate No.	N. M. - P. E. & L. S. NO. 676

0 330 660 990 1320 1650 1980 2310 2640 2970 3300 3630 3960 4290 4620 4950 5280 5610 5940 6270 6600